

Egypt

FORM 9-1642 (1-68)

Well No. F 10

WELL SCHEDULE

PUNCHED

U. S. DEPT. OF THE INTERIOR

GEOLOGICAL SURVEY

WATER RESOURCES DIVISION

MASTER CARD

Record by J. Shell Source of data BOWC Date 1/69 Map MAR 11 1973

State 28 County (or town) Monroe 48

Latitude: 33 57 48 N Longitude: 088 41 23 Sequential number: 1

Lat-long accuracy: 3 T. 13 S. R. 6 W. Sec. 8 NW NW SE

Local well number: F 010 B D 0 8 1 3 N 0 6 E Other number: B & H

Local use: 0 2 1 Owner or name: ELBERT W. DAVIS

Ownership: (C) County, (F) Fed Gov't, (M) City, (N) Corp or Co, (P) Private, (S) State Agency, (W) Water Dist P

Use of Air cond, Bottling, Comm, Dewater, Power, Fire, Dom, Irr, Med, Ind, P S, Rec, water: (S) Stock, (T) Instit, (U) Unused, (V) Repressure, (W) Recharge, (X) Desal-P S, (Y) Desal-other, (Z) Other H

Use of well: (A) Anode, (D) Drain, (G) Seismic, (H) Heat Res, (I) Obs, (J) Oil-gas, (K) Recharge, (L) Test, (M) Unused, (N) Withdraw, (O) Waste, (P) Destroyed. W

DATA AVAILABLE: Well data 70 Freq. W/L meas.: 71 Field aquifer char. 72

Hyd. lab. data: 73

Qual. water data; type: 74

Freq. sampling: 75 Pumpage inventory: yes no, period: 76

Aperture cards: 77

Log data: D 78 79

WELL-DESCRIPTION CARD

SAME AS ON MASTER CARD Depth well: 400 Meas. rept accuracy 24 3

Depth cased; (first perf.): 42 Casing type: Steel; Diam. in 5

Finish: porous concrete, gravel w. (perf.), gravel w. (screen), horiz. gallery, open perf., screen, sd. pt., shored, open hole, other S

Method Drilled: (A) air rot, (B) bored, (C) cable, (D) dug, (E) hyd, (F) jetted, (G) air percussion, (H) rotary, (I) reverse, (J) trenching, (K) driven, (L) drive wash, (M) other H

Date Drilled: 9 6 8 Pump intake setting: ft 36 38

Driller: name address

Lift (type): (A) air, (B) bucket, (C) cent, (D) jet, (E) multiple, (F) multiple, (G) none, (H) piston, (I) rot, (J) submerg, (K) turb, (L) other 39 Deep 40 Shallow

Power (type): diesel, elec, gas, gasoline, hand, gas, wind; H.P. 1/2 41 Trans. or meter no. 5

Descrip. MP ft above below LSD, Alt. MP

Alt. LSD: 285 Accuracy: (source) 47

Water Level 100 ft above below MP; Ft below LSD 100 Accuracy: 52 D

Date meas: 8 6 8 Yield: 5 gpm Method determined 61

Drawdown: ft 62 Accuracy: 63 Pumping period 64 hrs 65 66 68

QUALITY OF WATER DATA: Iron ppm 69 Sulfate ppm 70 Chloride ppm 71 Hard. ppm 72

Sp. Conduct K x 10 6 73 Temp. °F 74 76 Date sampled 77 79

Taste, color, etc.

Well No. 10

PUNCHED

Well No. F 10

Latitude-longitude: _____
d m s d m s

HYDROGEOLOGIC CARD

NAME IS ON MASTER CARD 03 Section: _____
Province: _____

D Drainage Basin: 132 Subbasin: _____

Topo of well site: (D) depression, stream channel, dunes, flat, hilltop, sink, swamp, (E) (F) (R) (K) (L) (O) (P) (S) (T) (U) (V) offshore, pediment, hillside, terrace, undulating, valley flat _____

MAJOR AQUIFER: _____ system _____ series K3 _____ aquifer, formation, group EZ

Lithology: _____ Origin: 6 Aquifer Thickness: 140 ft

Length of well open to: _____ ft _____ Depth to top of: _____ ft 260

MINOR AQUIFER: _____ system _____ series _____ aquifer, formation, group _____

Lithology: _____ Origin: _____ Aquifer Thickness: _____ ft

Length of well open to: _____ ft _____ Depth to top of: _____ ft _____

Intervals Screened: _____

Depth to consolidated rock: _____ ft _____ Source of data: _____

Depth to basement: _____ ft _____ Source of data: _____

Surficial material: _____ Infiltration characteristics: _____

Coefficient Trans: _____ gpd/ft _____ Coefficient Storage: _____

Coefficient Perm: _____ gpd/ft²; Spec cap: _____ gpm/ft; Number of geologic cards: _____

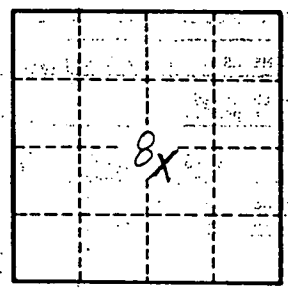

Well No.

F 10

Monroe
710
8-7-68

MISSISSIPPI
BOARD OF WATER COMMISSIONERS
416 North State Street
Jackson, Mississippi 39201

CODED

WATER WELL DRILLERS LOG
Herndon-Homan Well & Supply, Inc.

CODED

8-7 19-68
date well completed Herndon-Homan, MISSISSIPPI 39201
P. O. Box 42
Monroe
county well located

LANDOWNER:	description of formations encountered	from	to
Elbert W. Davis	Surface Clay	28	38
At 3 Aberdeen Miss (mailing address)	Blue clay	38	60
	Sand	60	60
	Bottom	60	
WELL LOCATION:			
sec. 8 T 13 N R 6 E S 5 W			
3 miles E of Egypt			
(distance) (direction) (nearest town)			
WELL PURPOSE: Home			
(home, irrigation, municipal, industrial)			
WELL COMPLETION DATA:			
(1) diameter (inches) 5 1/2			
(2) total depth (feet) 400			
(3) static water level (feet) 100 below top of ground.			
(4) casing Steel, 42' (material), (depth)			
5 (size) If telescope see back.			
(5) screen NO (length), (depth to top)			
(size), (material).			
(6) pump 1/2 (HP), 5 (yield gpm)			
electric (type power)			
(7) electric log NO (yes or no)			
(organization running log)			
(8) how well bottom plugged Open			
DRILLERS REMARKS:			
MISS. BD. OF WATER COMM.			

AUG 16 1968

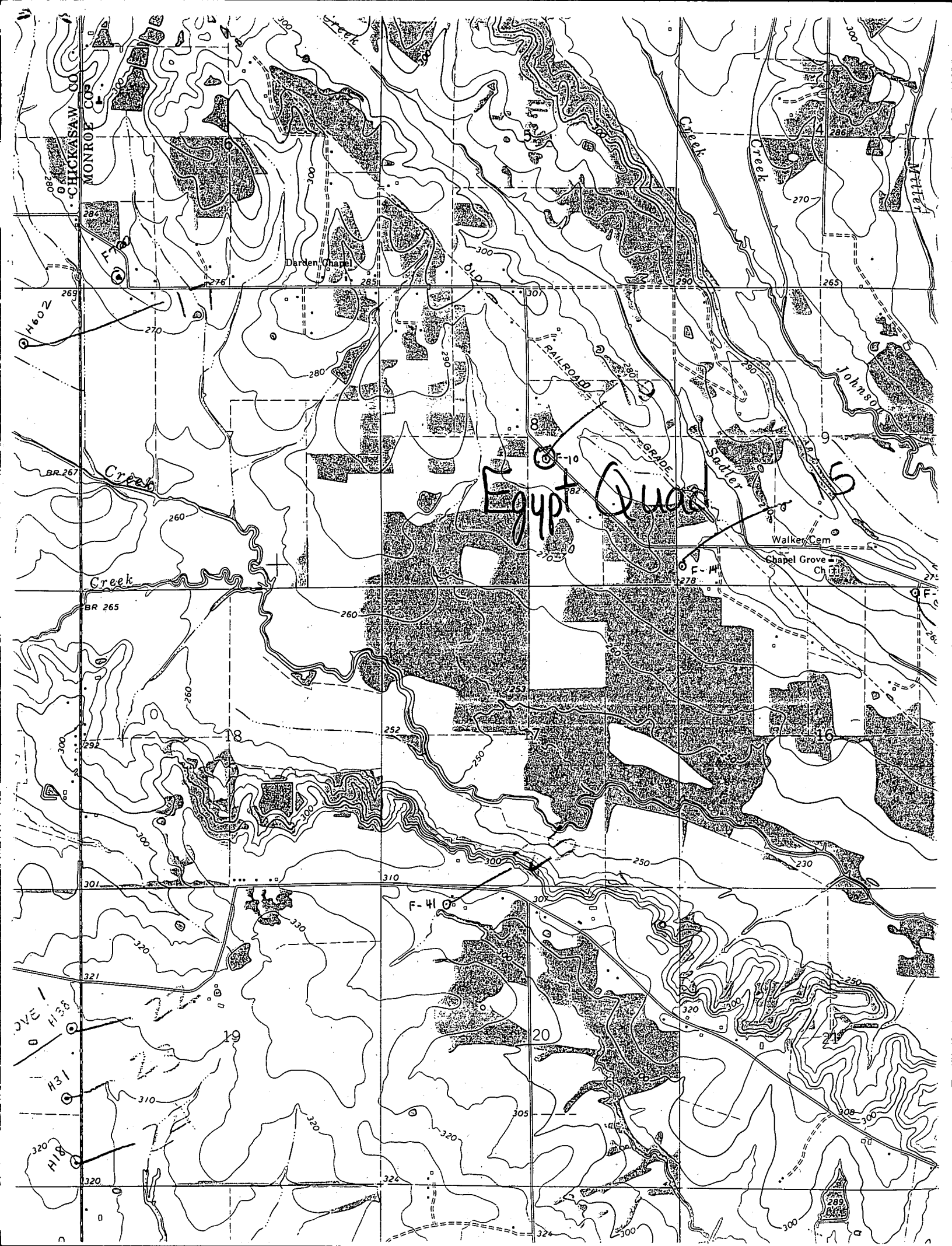

Egypt Quad

MONROE CO
CHICKSAW

H 602

BR 267

BR 265

H 31

H 18

Darden Chapel

RAILROAD

Creek

Creek

Walker Cem

Chapel Grove Ch

Johnso

F-41

F-10

F-14

H 31

H 18

Darden Chapel

RAILROAD

Creek

Creek

Walker Cem

Chapel Grove Ch

Johnso

F-41

F-10

F-14

H 31

H 18

Darden Chapel

RAILROAD

Creek

Creek

Walker Cem

Chapel Grove Ch

Johnso

F-41

F-10

F-14

H 31

H 18

Darden Chapel

RAILROAD

Creek

Creek

Walker Cem

Chapel Grove Ch

Johnso

F-41

F-10

F-14

H 31

H 18

Darden Chapel

RAILROAD

Creek

Creek

Walker Cem

Chapel Grove Ch

Johnso

F-41

F-10

F-14

H 31

H 18

Darden Chapel

RAILROAD

Creek

Creek

Walker Cem

Chapel Grove Ch

Johnso

F-41

F-10

F-14

H 31

H 18

Darden Chapel

RAILROAD

Creek

Creek

Walker Cem

Chapel Grove Ch

Johnso

F-41

F-10

F-14

H 31

H 18

Darden Chapel

RAILROAD

Creek

Creek

Walker Cem

Chapel Grove Ch

Johnso

F-41

F-10

F-14

H 31

H 18

Darden Chapel

RAILROAD

Creek

Creek

Walker Cem

Chapel Grove Ch

Johnso

F-41

F-10

F-14

H 31

H 18

Darden Chapel

RAILROAD

Creek

Creek

Walker Cem

Chapel Grove Ch

Johnso

F-41

F-10

F-14

H 31

H 18

Darden Chapel

RAILROAD

Creek

Creek

Walker Cem

Chapel Grove Ch

Johnso

F-41

F-10

F-14

H 31

H 18

Darden Chapel

RAILROAD

Creek

Creek

Walker Cem

Chapel Grove Ch

Johnso

F-41

F-10

F-14

H 31

H 18

Darden Chapel

RAILROAD

Creek

Creek

Walker Cem

Chapel Grove Ch

Johnso

F-41

F-10

F-14

H 31

H 18

Darden Chapel

RAILROAD

Creek

Creek

Walker Cem

Chapel Grove Ch

Johnso

F-41

F-10

F-14

H 31

H 18

Darden Chapel

RAILROAD

Creek

Creek

Walker Cem

Chapel Grove Ch

Johnso

F-41

F-10

F-14

H 31

H 18

Darden Chapel

RAILROAD

Creek

Creek

Walker Cem

Chapel Grove Ch

Johnso

F-41

F-10

F-14

H 31

H 18

Darden Chapel

RAILROAD

Creek

Creek

Walker Cem

Chapel Grove Ch

Johnso

F-41

F-10

F-14

H 31

H 18

Darden Chapel

RAILROAD

Creek

Creek

Walker Cem

Chapel Grove Ch

Johnso

F-41

F-10

F-14

H 31

H 18

Darden Chapel

RAILROAD

Creek

Creek

Walker Cem

Chapel Grove Ch

Johnso

F-41

F-10

F-14

H 31

H 18

Darden Chapel

RAILROAD

Creek

Creek

Walker Cem

Chapel Grove Ch

Johnso

F-41

F-10

F-14

H 31

H 18

Darden Chapel

RAILROAD

Creek

Creek

Walker Cem

Chapel Grove Ch

Johnso

F-41

F-10

F-14

H 31

H 18

Darden Chapel

RAILROAD

Creek

Creek

Walker Cem

Chapel Grove Ch

Johnso

F-41

F-10

F-14

H 31

H 18

Darden Chapel

RAILROAD

Creek

Creek

Walker Cem

Chapel Grove Ch

Johnso

F-41

F-10

F-14

H 31

H 18

Darden Chapel

RAILROAD

Creek

Creek

Walker Cem

Chapel Grove Ch

Johnso

F-41

F-10

F-14

H 31

H 18

Darden Chapel

RAILROAD

Creek

Creek

Walker Cem

Chapel Grove Ch

Johnso

F-41

F-10

F-14

H 31

H 18

Darden Chapel

RAILROAD

Creek

Creek

Walker Cem

Chapel Grove Ch

Johnso

F-41

F-10

F-14

H 31

H 18

Darden Chapel

RAILROAD

Creek

Creek

Walker Cem

Chapel Grove Ch

Johnso

F-41

F-10

F-14

H 31

H 18

Darden Chapel

RAILROAD

Creek

Creek

Walker Cem

Chapel Grove Ch

Johnso

F-41

F-10

F-14

H 31