

9-185
(October 1950)

UNITED STATES
DEPARTMENT OF THE INTERIOR
GEOLOGICAL SURVEY
WATER RESOURCES DIVISION

WELL SCHEDULE

Date 7-23, 1957 Field No. _____
Record by PASSON S Office No. F6
Source of data PAWL POTERS

1. Location: State Miss. County Monroe

Map _____
SE 1/4 SE 1/4 sec. 21 T 13 N R 6 W

2. Owner: SCHOOLHOUSE Address Aberdeen Rt. 3

Tenant _____ Address _____

Driller Reeves? Address Amory

3. Topography PRAIRIE

4. Elevation 310+ ft. above _____
below _____

5. Type: Dug, drilled, driven, bored, jetted _____ 1957

6. Depth: Rept. 400+ ft. Meas. _____ ft.

7. Casing: Diam. 4 in., to _____ in., Type _____

Depth 42 ft., Finish _____

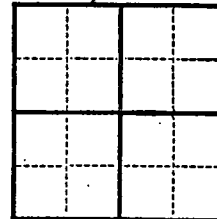

8. Chief Aquifer _____ From _____ ft. to _____ ft.

Others _____

9. Water level -90 ft. rept. 7-26 1957 above _____
meas. below _____

which is _____ ft. above _____
below surface

10. Pump: Type jet Capacity _____ G. M.

Power: Kind elec Horsepower 1

11. Yield: Flow _____ G. M., Pump _____ G. M., Meas., Rept. Est.

Drawdown _____ ft. after _____ hours pumping _____ G. M.

12. Use: Dom., Stock, PS, R.R., Ind., Irr., Obs. _____

Adequacy, permanence _____

13. Quality _____ Temp _____ °F.

Taste, odor, color _____ Sample Yes _____
No _____

Unfit for _____

14. Remarks: (Log, Analyses, etc.) _____

1. Name of the person (Last, first, middle) _____

2. Date of birth _____

3. Sex _____

4. Marital status _____

5. Occupation _____

6. Address _____

7. Telephone number _____

8. Date of issue _____

9. Date of expiry _____

10. Signature of the person _____

11. Signature of the official _____

12. Office No. _____

13. Date _____

14. Place _____

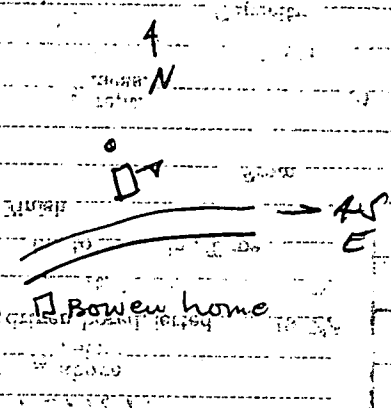

LETTER SCHEDULE

MILITARY RESEARCH DIVISION

GEOLOGICAL SURVEY

DEPARTMENT OF THE INTERIOR

UNITED STATES

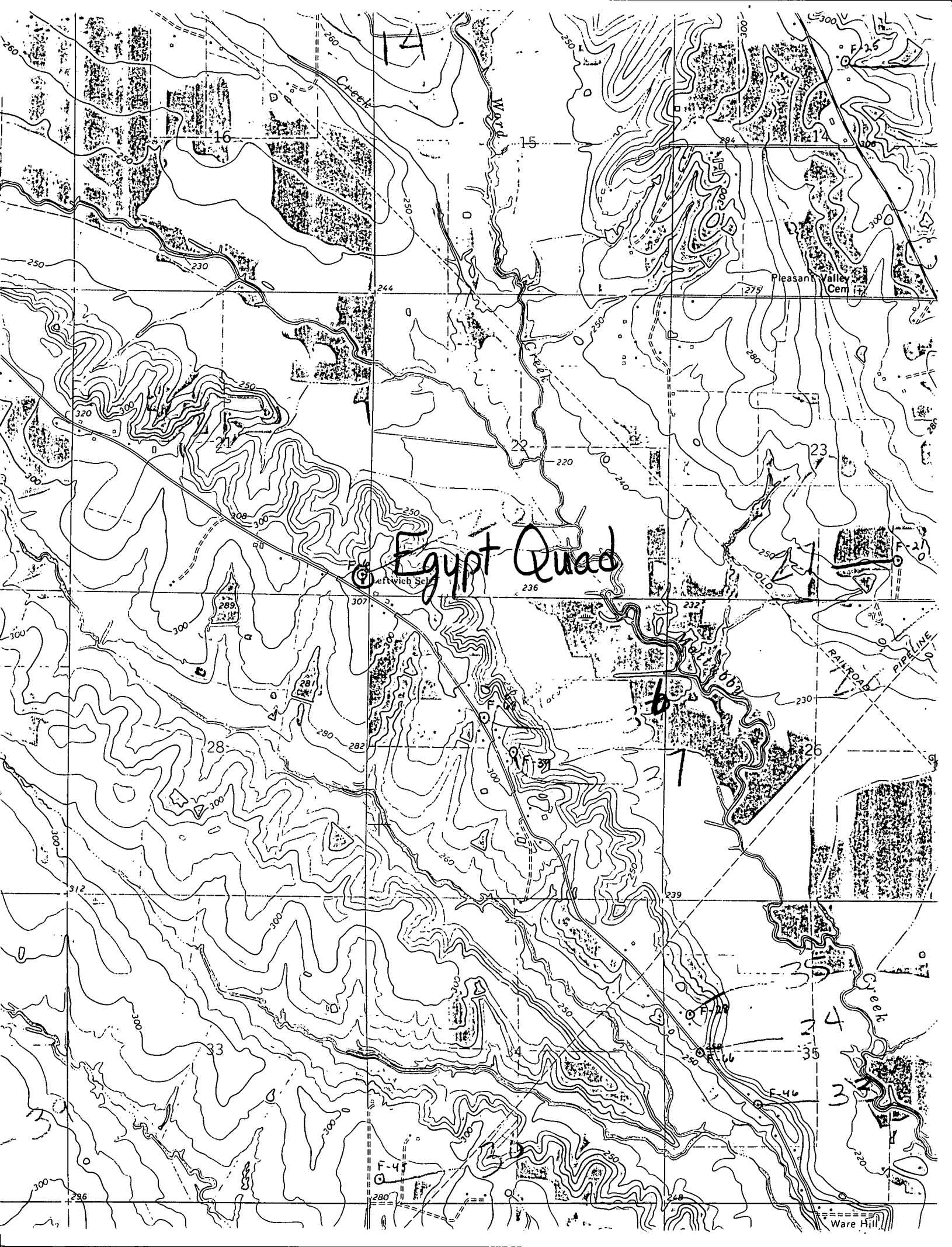

14

Ward Creek

Pleasant Valley Cem

Egypt Quad

Ware Hill

Ware Hill