

TRANSMITTED FOR ADP

Coded By 5/87 D. 4/88
Checked By [Signature]
Entered By _____
Date _____

U.S. GEOLOGICAL SURVEY
WATER RESOURCES DIVISION
MISSISSIPPI DISTRICT

Well No. E6
E-Log No. 163
County Monroe
Agency _____

WELL RECORD

*Greenwood Springs
116-B*

Agency Code U S G S Site Id 8 Project No. 54

Station Name 13358321018115561011 Latitude 92358321 Longitude 10401811556

Lat/Long Ac. 11 SF T M Dist 6=28 State 7=28 County 8=0915 Land Net 13 SW SW 15 31 17 12 5 R 11 6 W X

Location Map 14= Altitude 1630101 Met/Meas 17 A L M Accuracy 18 1101 Hydrologic Unit 20=031160111031

Agency Use 803 A I O Date Invented 711014/116/1191871 Station Type _____ Data Type _____

Instru. 805 Remarks _____ Relia. 3 C L M U X
2=W

7/30/91
24.00
13.58
10.42
2.35
8.07

Date of Construction 21016/1301/1191871 Well Use 23 W Water Use 24 P Primary Aquifer 714 Z I I G O R D Hole Depth 27 116101

Well Depth 28 1134 Water Level 30 1101 45 Water Level Date 31016/1301/1191871 Method 34 1 Status 37 1 Source 33 D

CONSTRUCTION DATA

R=58 T=A 723#1 Construction Date 60701/1301/1191871 Contractor 6340211 Name Herndon Method 65 H Finish 66 G

CONSTRUCTION CASING DATA

R=76 T=A 725#1 59#1 Top/Casing 774 11101 Bot/Casing 784 11041 Diameter 794 1101

R=76 T=A 725#2 59#1 Top/Casing 774 11631 Bot/Casing 784 11031 Diameter 794 1101

*MP 2.25 is breather hole TOC
2.35 in pipe out of concrete base*

CONSTRUCTION OPENINGS DATA

R=82 T=A 726#2 59#1 Top/Depth 834 11131 Bot/Depth 844 11341 Diameter 874 1161 Type 85 1 Length 89 1 Width 884 102101

R=82 T=A 726#2 59#1 Top/Depth 834 11111 Bot/Depth 844 11111 Diameter 874 1111 Type 85 1 Length 89 1 Width 884 1111

CONSTRUCTION LIFT DATA

R=42 T=A 254#1 Lift Type 43 T Date 38406/1301/1191871 Intake 444 11631

Power 45 E H.P. 46 1151 Serial No. 49 11111111

MISCELLANEOUS OWNER DATA

R=158 T=A 718#1 Date of Ownership 159016/1301/1191871 Owner Name 161 QUINCY W A

MISCELLANEOUS OTHER ID DATA

R=189 T=A 736#1 E-Log No. 190411631 Assigner 191 M I S S I D I S T

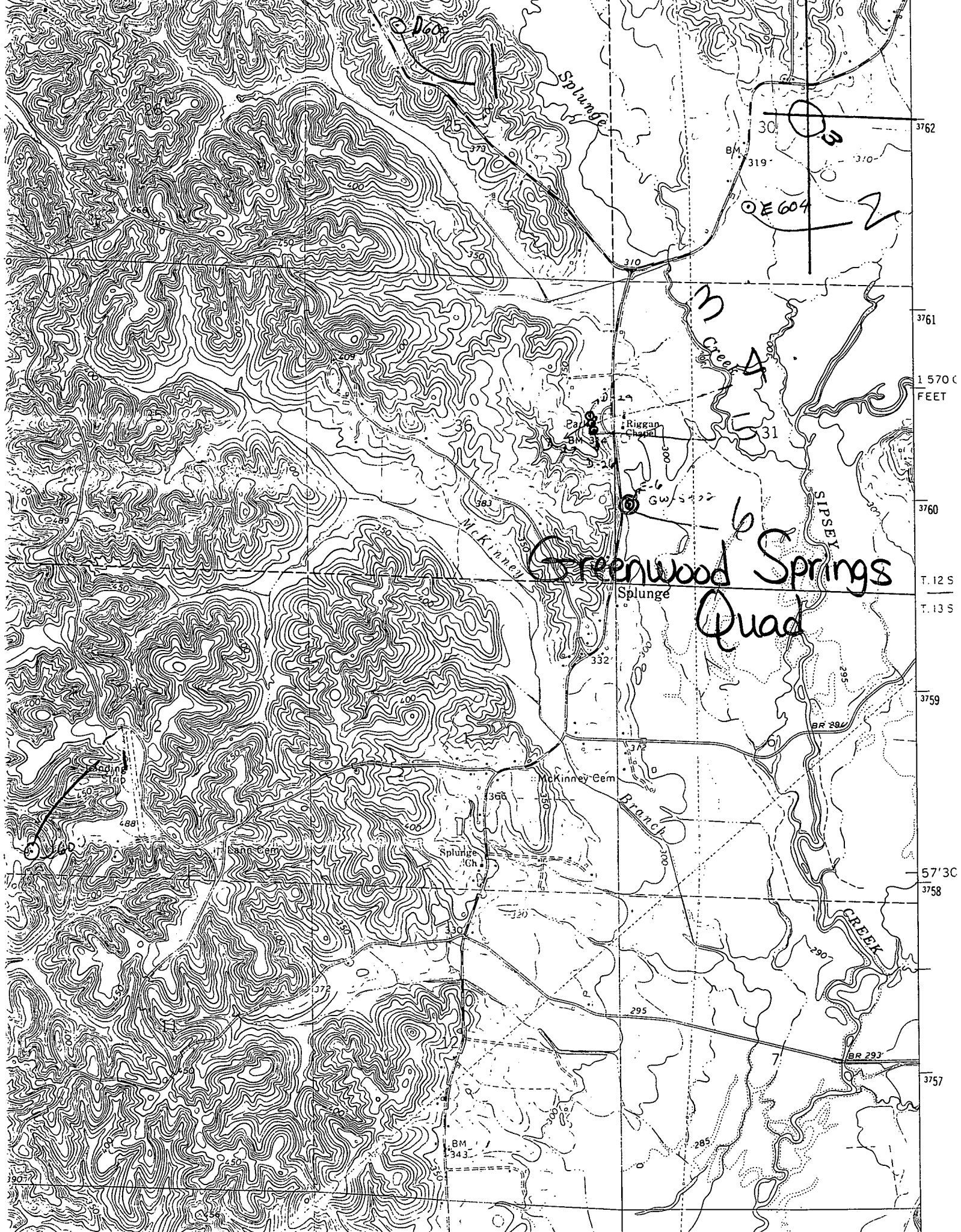

Greenwood Springs
Quad

3-6
E-6
GW-5472

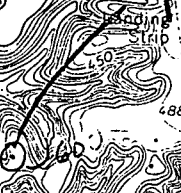
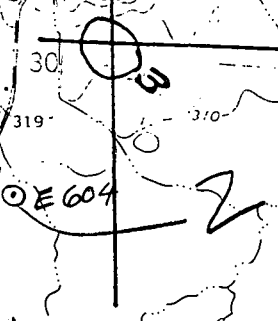

3762
3761
1 570 C
FEET
3760
T. 12 S
T. 13 S
3759
57'30
3758
3757