

1/81 WTO

TRANSMITTED FOR ADP

U.S. GEOLOGICAL SURVEY

WATER RESOURCES DIVISION

MISSISSIPPI DISTRICT

WELL RECORD

Well No. D34

E-Log No. _____

County MONROE

Recorded by WTO

Date 12/23/84

Site ID 34 04 08 08 8 24 06 02 R=0* T=A* 2=W* Smithville 96-c

Data reliab. 3=C* Report. agency 4=USGS* Dist. 6=28* 7=28* Co. 8=095*

Lat. _____ Long. 9=34 04 08* 10=08 8 24 06* Well No. 12=D034*

Location NW, NW 13=SW NW S 06 T 12S R 09E* Alt. 16=259.4* 253 12/92

Hyd. Unit (OWDC) 20=03160101* Date 21=05/15/1975* Pat

Well use 23=0* Water Use 24=U* Hole depth 27=188.* Well depth 28=102.*

WL 30=15.* Date 31=05/17/1985* Source 33=S*

Status 273=* Project No. 5=03100*

R=158* T=A* Date 1590 05/15/1975* Owner No. _____

Owner 161# 113CE 6093B*

R=192* T=A* Date 193# Temp. 196#00010* 197=

R=192* T=A* Date 193# Cond. 196#00095* 197=

R=192* T=A* Date 193# pH 196#00400* 197=

R=58* T=A* 59#1* Date 60=05/15/1975* Remarks _____

Drlg. 63= Name UCE Method 65=H* Finish 66=S*

R=76* T=A* 59#1* PVC

Top csng. 77# 0.* Bot. csng. 78= 87.* Diam. 79# 1.5*

R=76* T=A* 59#1*

Top csng. 77# Bot. csng. 78= Diam. 79#

R=82* T=A* 59#1* Top 83# 97.* Bottom 84= 102.*

Type 85=S* Diam. 87= 1.5* Size 88=

R=82* T=A* 59#1* Top 83# Bottom 84=

Type 85= Diam. 87= Size 88=

R= T=A* 147# 1* Q 150= Q/S 272=

134 flows 146 pumped

Com 930

5

GEN. SITE DATA

OWNER

FIELD ON

CONSTR.

CASING

OPENINGS

YIELD

R=42* T= A * Lift type 43# * Intake 44= * Power type 45= *

LIFT Date 38= / / * H.P. 46= *

R=198* T= A * Log 199# * Top 200= * Bot 201= *

R=198* T= A * Log 199# * Top 200= * Bot 201= *

R=189* T= A * E Log No. 190# * 191= M I S S D I S T *

E/og

ANAL. R=114* T= A * Year 115# * 117= * 120= *

R=90* T= A * 256# 1 * Top 91= * Bot 92= *

AQUIFERS Unit ID 93= Z I L E U T W * Name of Unit

R=90* T= A * 256# 1 * Top 91= * Bot 92= *

Unit ID 93= * Name of Unit

R=98* T= A * 99# 1 * Unit tested 100= * 103= *

R=105* T= A * 99# 1 * Test No. 106# *

HYDRAULICS 107= * Transmissivity (gal/d)/ft

108= * Hydraul. cond. (gal/d)/ft²

110= * Storage coeff. Boundaries

R=121* T= A * Yr Begin 122# 1975 * Network 258# *

Water Level Data Collection (1)
IN SMITHVILLE

2/19/85 14.70

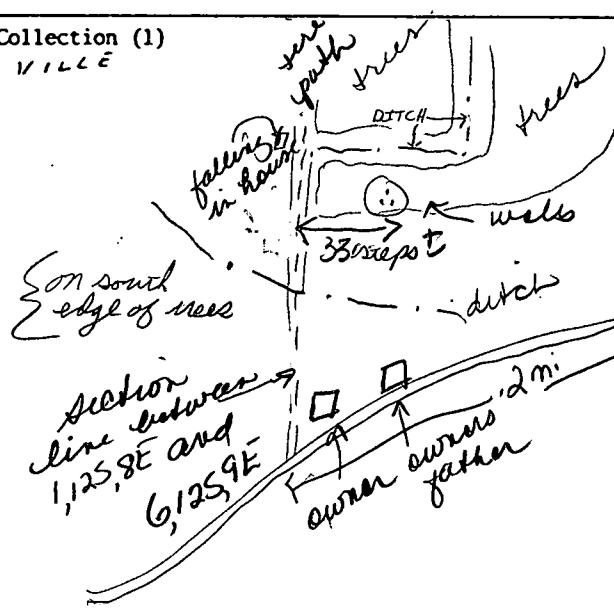

corp #'s 93A, 93B, 93C
GS #'s D33, D34, D?

July 25

33 steps, Jos
road in Smithville

D-34

D

MISSISSIPPI DEPARTMENT OF ENVIRONMENTAL QUALITY
Bureau of Land and Water Resources

COUNTY WELL LOCATED	
Monroe	
WELL NUMBER	CODED
GW-93B	
DATE WELL PLUGGED	

PERMIT NUMBER
NAME OF DRILLING FIRM

P.O. Box 10631
Jackson, Mississippi 39289-0631
WATER WELL PLUGGING
DECOMMISSIONING

NAME & MAILING ADDRESS OF LANDOWNER			
John Clingan			
Rt. 2, Box 79			
Smithville, MS 38870			
WELL LOCATION	SEC	TOWNSHIP	RANGE
SWNW506T12SR09E			
DISTANCE	DIRECTION	NEAREST TOWN	
OTHER LANDMARK			
WELL PURPOSE Home, Irrigation, Municipal, Industrial, Fish Pond, etc			
Ground water study			

NAME OF WELL CONTRACTOR WHO DRILLED THE WELL		
NAME OF LANDOWNER WHEN WELL WAS DRILLED		
WELL DATA		
Well Depth	Casing Diameter (In)	Casing Length (Ft)
102'	2.0 ?	
Type of Casing	Hole Depth	Depth to Static Water Level
PVC		
DATE WELL COMPLETED		

DESCRIBE HOW THE WELL OR HOLE WAS PLUGGED. (AMOUNT OF CASING AND/OR SCREEN THAT WAS REMOVED, OR LEFT IN HOLE MATERIAL USED IN PLUGGING ETC.)
Well left open at landowner's request

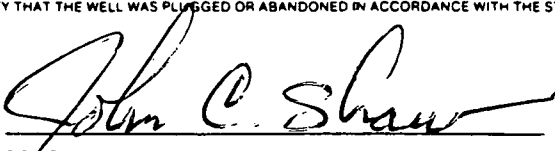
I CERTIFY THAT THE WELL WAS PLUGGED OR ABANDONED IN ACCORDANCE WITH THE STATE OF MISSISSIPPI REGULATIONS	
	2/5/91
SIGNATURE	DATE

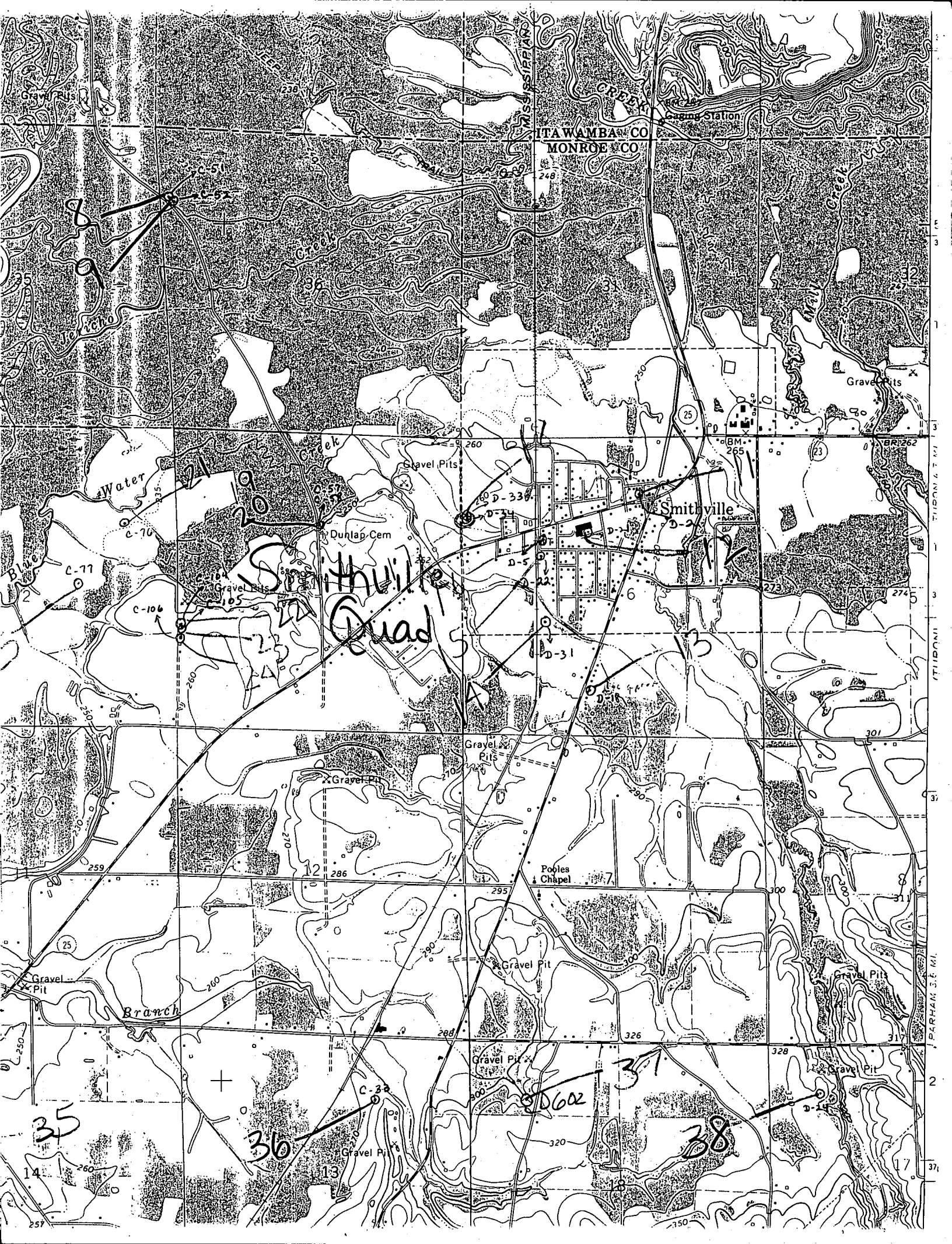

ITAWAMBA CO
MONROE CO

Smithville
Quad

0602

35

36

38

1
2
3
4
5
6
7
8
9
10
11
12
13
14
15
16
17
18
19
20
21
22
23
24
25
26
27
28
29
30
31
32
33
34
35
36
37
38
39
40
41
42
43
44
45
46
47
48
49
50
51
52
53
54
55
56
57
58
59
60
61
62
63
64
65
66
67
68
69
70
71
72
73
74
75
76
77
78
79
80
81
82
83
84
85
86
87
88
89
90
91
92
93
94
95
96
97
98
99
100