

6/78 WTO

Recorded by JPC  
Date 1/8/80

U.S. GEOLOGICAL SURVEY  
WATER RESOURCES DIVISION  
MISSISSIPPI DISTRICT  
WELL RECORD

GREENWOOD  
TRANSMITTED FOR ADP

Well No. D29  
ADP No. 113  
County MONROE

Site ID 3, 3, 5, 8, 2, 6, 0, 8, 8, 1, 6, 3, 6, 6, 1 R=0\* T=A\* 2=W\* Greenwood Spring

GEN. SITE DATA

Data reliab. 3=C Report. agency 4=USGS Dist. 6=28 7=28 Co. 8=0.9.5  
Lat. 9=3, 3, 5, 8, 2, 6 10=0, 8, 8, 1, 6, 3, 6 Well No. 12=D, 0, 2, 9  
Location 13=SE S 3.6 T 1.2 S R 1.7 W Alt. 16=380  
Hyd. Unit (OWDC) 20= Date 21=12/20/1979  
Well use 23=W Water Use 24=P Hole depth 27=140 Well depth 28=127  
WL 30=30 Date 31=08/07/1981 Source 33=D  
Status 273= Project No. 5=

OWNER

R=158 T=A Date 159=01/03/1980 Owner No. \_\_\_\_\_  
Owner 161=SPLUNGE, W. A. QUINCY

FIELD ON

R=192 T=A Date 193# Temp. 196#00010 197=  
R=192 T=A Date 193# Cond. 196#00095 197=  
R=192 T=A Date 193# pH 196#00400 197=

CONSTR.

R=58 T=A 59#1 Date 60=01/03/1980 Remarks \_\_\_\_\_  
Drlg. 63=0.0.1 Name Lipe Well Method 65=H Finish 66=S

CASING

R=76 T=A 59#1  
Top csgn. 77# 0 Bot. csgn. 78=95 Diam. 79# 6  
R=76 T=A 59#1  
Top csgn. 77# Bot. csgn. 78= Diam. 79#

OPENINGS

R=82 T=A 59#1 Top 83# 95 Bottom 84=127  
Type 85=S Diam. 87=4 Size 88=  
R=82 T=A 59#1 Top 83# Bottom 84=  
Type 85= Diam. 87= Size 88=

YIELD

R=146 T=A 147# 1 Q 150=90 Q/S 272=

LIFT

R=42\* T= A \* Lift type 43# S \* Intake 44= \* Power type 45= E \*

Date 38= 01/03/1980 \* H.P. 46= 5. \*

LOGS

R=198\* T= A \* Log 199# E \* Top 200= 10. \* Bot 201= 113.5. \*

R=198\* T= A \* Log 199# D \* Top 200= 0. \* Bot 201= 127. \*

R=189\* T= A \* E Log No. 190# 113. \* 191= M I S S D I S T \*

ANAL.

R=114\* T= A \* Year 115# \* Type 120= \*

AQUIFERS

R=90\* T= A \* 256# 1 \* Top 91= 90. \* Bot 92= 140. \*

Unit ID 93= 21150RD \* Name of Unit \_\_\_\_\_

R=90\* T= A \* 256# 1 \* Top 91= \* Bot 92= \*

Unit ID 93= \* Name of Unit \_\_\_\_\_

HYDRAULICS

R=98\* T= A \* 99# 1 \* Unit tested 100= \* 103= \*

R=105\* T= A \* 99# 1 \* Test No. 106# \*

107= \* Transmissivity (gal/d)/ft \_\_\_\_\_

108= \* Hydraul. cond. (gal/d)/ft<sup>2</sup> \_\_\_\_\_

110= \* Storage coeff. Boundaries \_\_\_\_\_

R=121\* T= \* Yr Begin 122# \* Network 258= \*

Water Level Data Collection (1)

| description of formations encountered | from | to  |
|---------------------------------------|------|-----|
| 100-200'                              | 0    | 20  |
| 200-400'                              | 20   | 40  |
| 400-600'                              | 40   | 60  |
| 600-1200'                             | 60   | 120 |

7/30/91

40.00

8.83

---

31.17

-1.55 mg (breather)

---

29.62

No Map

|             |
|-------------|
| MONROE      |
| D29         |
| E log # 113 |
| 1-3-81      |

MISSISSIPPI  
 BOARD OF WATER COMMISSIONERS  
 416 North State Street  
 Jackson, Mississippi 39201

**CODED**

WATER WELL DRILLERS LOG

1-3 1980 Lipe Well Co. Monroe  
 date well completed firm name county well located

| LANDOWNER:            | description of formations encountered | from | to  |
|-----------------------|---------------------------------------|------|-----|
| SPLunge water assn,   | Top soil                              | 0    | 20  |
| Greenwood Springs MS. | Sand red                              | 20   | 40  |
| (mailing address)     | Sand                                  | 40   | 100 |
|                       | Pea Gravel                            | 100  | 127 |

WELL LOCATION:  
 sec. 36 T-12 N R-17 E  
 S miles North of Greenwood Springs  
 (distance) (direction) (nearest town)

WELL PURPOSE:  
 (home, irrigation, municipal, industrial)

WELL COMPLETION DATA:

(1) diameter (inches) 6

(2) total depth (feet) 127

(3) static water level (feet) 30' below above top of ground.

(4) casing PVC 95' (material) (depth)  
 6 (size) if telescope see back.

(5) screen 32' 94' (length) (depth to top)  
 4 S.S. (size) (material)

(6) pump 0 90 (HP) (yield gpm)  
 elec (type power)

(7) electric log Yes (yes or no)  
 N2 (organization running log)

(8) how well bottom plugged wash valve

**CODED**

DEPT. OF NATURAL RESOURCES  
 BUREAU OF LAND & WATER RESOURCES

JAN 22 1980

**RECEIVED**

DRILLERS REMARKS:

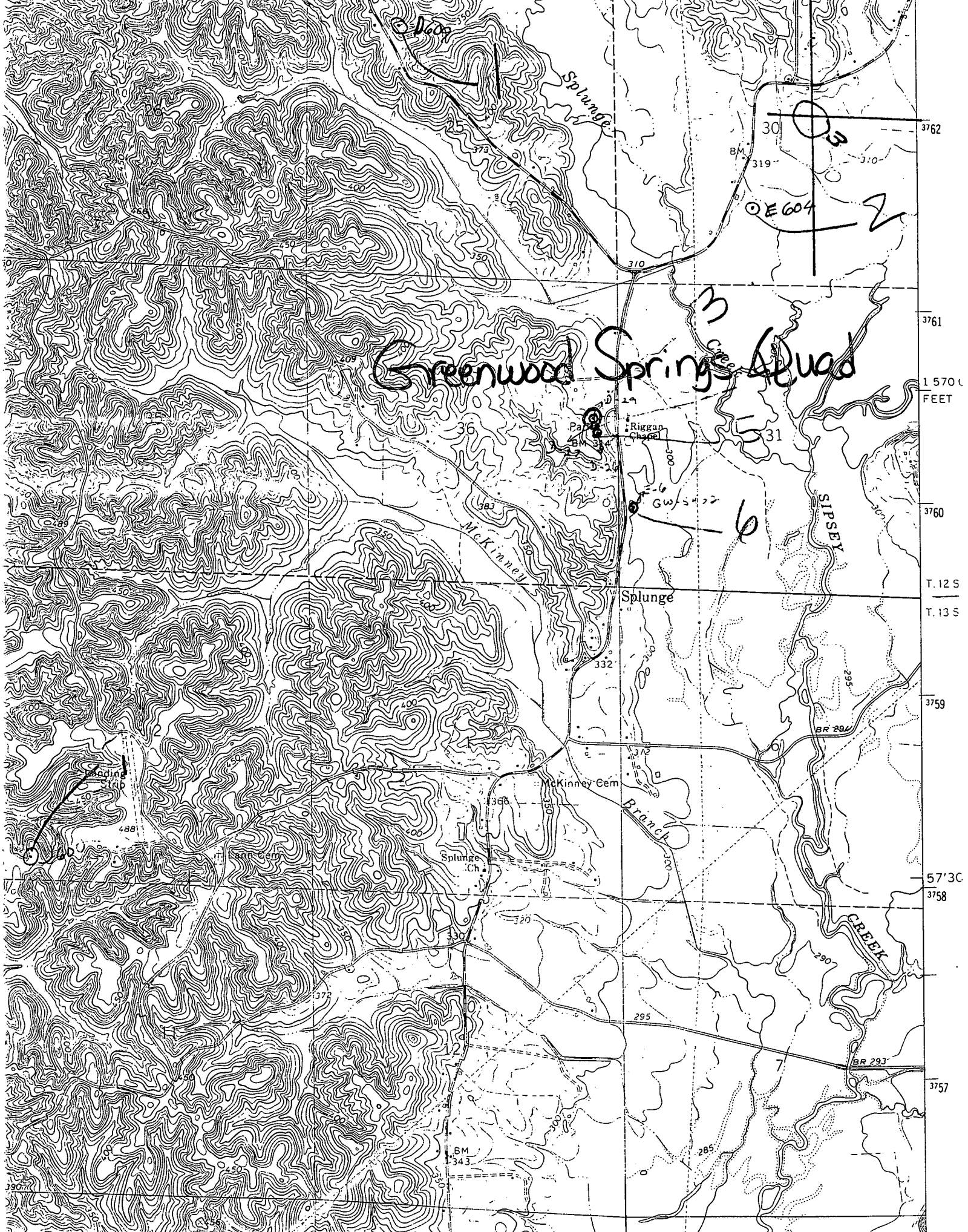

# Greenwood Springs Quad

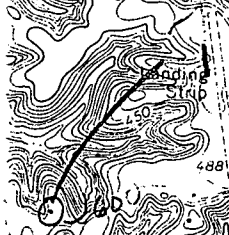
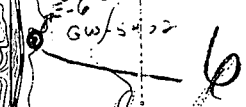
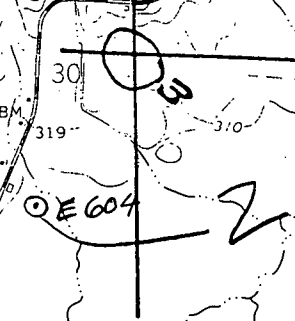

3762  
3761  
1 570 C  
FEET  
3760  
T. 12 S  
T. 13 S  
3759  
57'30  
3758  
3757