

U.S. GEOLOGICAL SURVEY
WATER RESOURCES DIVISION
MISSISSIPPI DISTRICT

TRANSMITTED FOR ADP

2/77

WELL RECORD

Greenwood Spring

Record by WTO Date 12/75 County Monroe Well No. D27

E-log No. _____

GEN. SITE DATA

Site ID

3	3	5	8	4	4	0	8	8	1	6	2	9	0	1
---	---	---	---	---	---	---	---	---	---	---	---	---	---	---

 R= 0 T= (A) M 2= (W) *

Data reliab. 3= C (U) * Report. agency 4= U S G S * Dist. 6= 2 8= 7 7= 2 8= 8 *

County 8= 095 * Lat/Long. 9= 335844 10= 0881629 *

Well No. 12= D027 * Loc 13= W 36 T 12 S R 17 W *

Alt. 325 16= 325 * Hyd. Unit (OWDC) 20= _____ *

Date 21= 03/19/1975 Well use 23= (W) Water use 24= (P) *

Hole depth 27= _____ Well depth 28= 120 *

WL 30= 26 * Date 31= 03/00/1975 * Source 33= (D) *

OWNER

R = 158 * T= (A) M * Date 159# 03/00/1975 * Owner No. _____

Owner 161= QUINCY WA *

FIELD QW

R = 192 * T= (A) M * Date 193# 19 * Additional cards same R thru 193 for each parameter.

Temp. 196# 00010 * °C 197= _____ *

Cond. 196# 00095 * uMhos 197= _____ *

pH 196# 00400 * Value 197= _____ *

CONSTR.

R = 58 * T= (A) M * 59# 1 * Date 60= 03/00/1975 *

Drlr 63= 071 * Name: Reeves, Amory Method 65= (H) *

Finish 66= (S) * Remarks _____

CASING

R = 76 * T= (A) M * 59# 1 *

Top csng 77# - * Bot. csng 78= 100 * Diam. 79# 6 *

R = 76 * T= (A) M * 59# _____ *

Top csng 77# _____ * Bot. csng 78= _____ * Diam. 79# _____ *

OPENINGS

R = <u>82</u> *	T= <u>(A) M</u> *	59# <u>1</u> *
Top 83#	<u>100</u> *	
Bot. 84=	<u>120</u> *	
Type 85=	<u>(S)</u> *	
Diam. 87=	<u>6</u> *	
Size 88=		

R= <u>82</u> *	T= <u>(A) M</u> *	59# _____ *
83#		
84=		
85=		
87=		
88=		

YIELD

R = 134 (146) * T= (A) M * 147# 1 * Q 150= 70 * Q/s 272= _____ *

LIFT

R= 42 * T= A M * Lift type 43# [] * Intake 44= [] [] [] * Power type 45= [] *
Date 38= [] [] [] [] [] [] [] [] [] [] * H.P. 46= [] [] [] [] [] [] [] [] [] [] *

LOGS

R= 198 * T= (A) M * Log 199# D * Top 200= [] [] [] [] [] [] [] [] [] [] * Bot. 201= [] [] [] [] [] [] [] [] [] [] *
R= 198 * T= A M * Log 199# [] * Top 200= [] [] [] [] [] [] [] [] [] [] * Bot. 201= [] [] [] [] [] [] [] [] [] [] *
R= 189 * T= A * 190# [] [] [] [] [] [] [] [] [] [] * 191= M I S S D I S T *

ANAL.

R= 114 * T= A M * Year 115# [] [] [] [] [] [] * Type 120= [] [] [] [] [] [] *

AQUIFERS

R= 90 * T= (A) M * 256# 1 * Top 91= [] [] [] [] [] [] [] [] [] [] * Bot. 92= [] [] [] [] [] [] [] [] [] [] *
Unit ID 93= 21160 RD * Name of unit _____
R= 90 * T= A M * 256# [] [] [] [] [] [] [] [] [] [] * Top 91= [] [] [] [] [] [] [] [] [] [] * Bot. 92= [] [] [] [] [] [] [] [] [] [] *
Unit ID 93= [] [] [] [] [] [] [] [] [] [] * Name of unit _____

HYDRAULICS

R= 98 * T= A M * 99# 1 Unit tested 100= [] [] [] [] [] [] [] [] [] [] *
R= 105 * T= A M * 99# 1 Test No. 106# [] [] [] [] [] [] [] [] [] [] *
Transmissivity 107= [] [] [] [] [] [] [] [] [] [] * T(gal/d)/ft _____
Hydraul. conduct. 108= [] [] [] [] [] [] [] [] [] [] * P(gal/d)/ft² _____
Storage coeff. 110= [] [] [] [] [] [] [] [] [] [] * Boundaries _____

7/30/91

40.00	35.00
10.20	5.27
29.80	29.73
-1.55	-1.55
28.25	28.18

mp (wire hole) 28.18 ← 17 min
USE

10 min → 28.25

MONROE
D 27
3-19-75

MISSISSIPPI
BOARD OF WATER COMMISSIONERS
416 North State Street
Jackson, Mississippi 39201

WATER WELL DRILLERS LOG

3-19 1975 W. J. REEVES & SON MONROE
date well completed firm name county well located

LANDOWNER: QUINCY WATER ASSN.	description of formations encountered	from	to
GREENWOOD SPRINGS (mailing address)	CLAY SAND & GRAVEL	P 17 15	17 120
WELL LOCATION: sec. 36 T 12 N R 20 E 1 miles N of SPRINGFIELD (distance) (direction) (nearest town)			
WELL PURPOSE: MUNICIPAL (home, irrigation, municipal, industrial)			
WELL COMPLETION DATA:			
(1) diameter (inches) 6			
(2) total depth (feet) 120			
(3) static water level (feet) 26 below top of ground.			
(4) casing PVC, 100 (material) (depth)			
6 (size) if telescope see back.			
(5) screen 20, 100 (length) (depth to top)			
4, STAINLESS STEEL (size) (material)			
(6) pump 3, 70 (HP) (yield gpm)			
ELECT (type power)			
(7) electric log NO (yes or no)			
(organization running log)			
(8) how well bottom plugged LAUGH			
DRILLERS REMARKS:			

NOV 24 1975
MISS. Bd. OF WATER COMM.

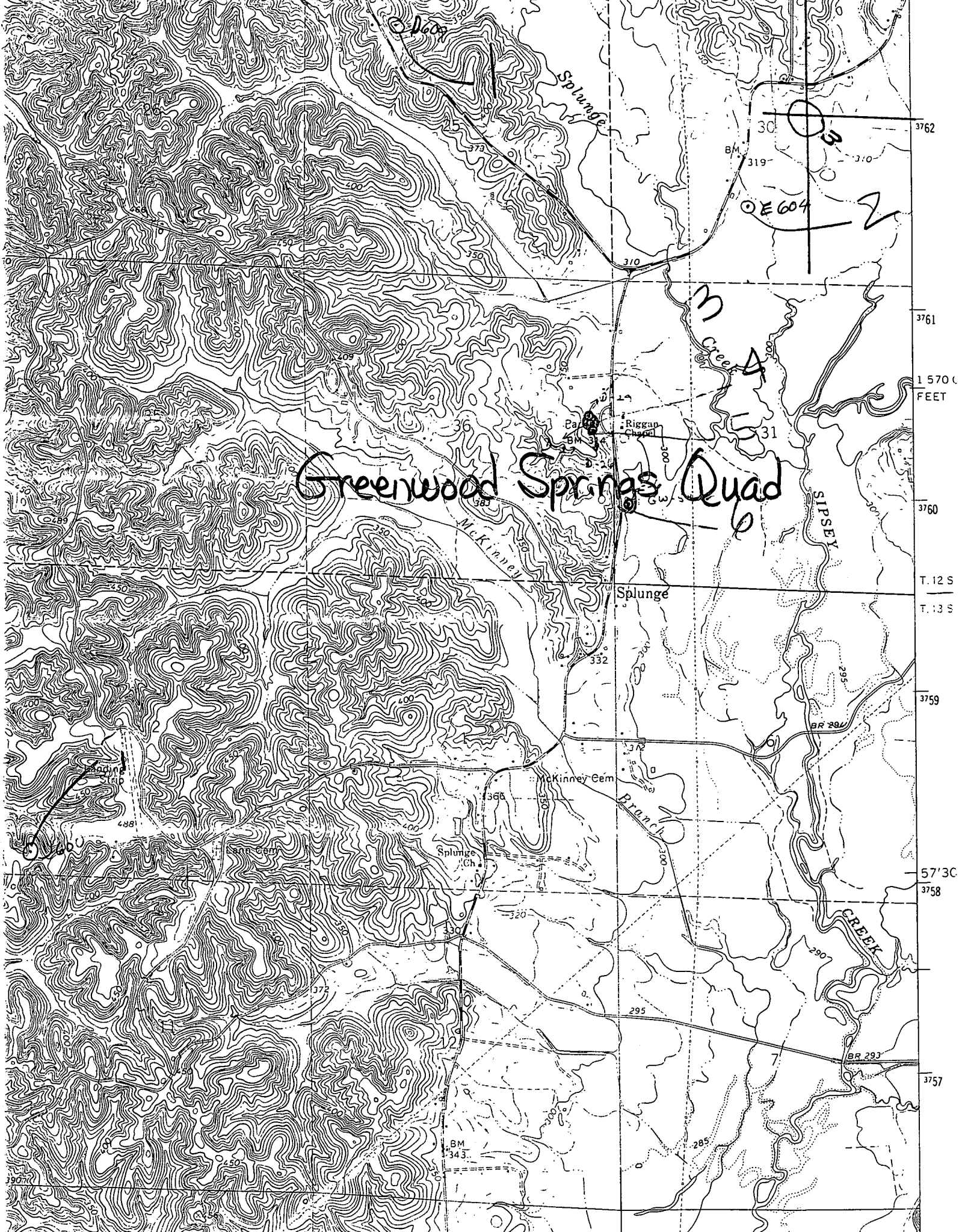

Greenwood Springs Quad

Splunge

McKinney Cem

Riggan Chapel

SIPSEY CREEK

CREEK

E 604

3
4
5
6
7
8
9
10
11
12
13
14
15
16
17
18
19
20
21
22
23
24
25
26
27
28
29
30
31
32
33
34
35
36
37
38
39
40
41
42
43
44
45
46
47
48
49
50
51
52
53
54
55
56
57
58
59
60
61
62
63
64
65
66
67
68
69
70
71
72
73
74
75
76
77
78
79
80
81
82
83
84
85
86
87
88
89
90
91
92
93
94
95
96
97
98
99
100

BM 343

Splunge Ch

Branch

BR 293

BR 294