

9-185  
(October 1950)

UNITED STATES  
DEPARTMENT OF THE INTERIOR  
GEOLOGICAL SURVEY  
WATER RESOURCES DIVISION



WELL SCHEDULE

Date 4/23/64, 19\_\_\_\_ Field No. \_\_\_\_\_  
Record by D E C C Office No. D 6  
Source of data ...

1. Location: State \_\_\_\_\_ County \_\_\_\_\_

Map \_\_\_\_\_  
SE 1/4 1/4 sec. 19 T 17 N 17 R 17 W

2. Owner: Rogers & Graham Address \_\_\_\_\_

Tenant \_\_\_\_\_ Address \_\_\_\_\_

Driller \_\_\_\_\_ Address \_\_\_\_\_

3. Topography flat to top

4. Elevation 424 ft. above L.M. below \_\_\_\_\_

5. Type: Dug, drilled, driven, bored, jetted \_\_\_\_\_ 19\_\_\_\_

6. Depth: Rept. 50 ft. Meas. \_\_\_\_\_ ft.

7. Casing: Diam. 2.4 in., to \_\_\_\_\_ in., Type \_\_\_\_\_

Depth \_\_\_\_\_ ft., Finish cast iron

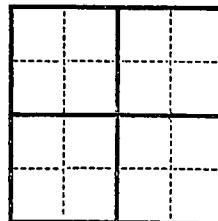

8. Chief Aquifer \_\_\_\_\_ From \_\_\_\_\_ ft. to \_\_\_\_\_ ft.

Others \_\_\_\_\_

9. Water level 45 ft. rept. \_\_\_\_\_ ft. meas. 19 4 above \_\_\_\_\_ below \_\_\_\_\_

\_\_\_\_\_ which is \_\_\_\_\_ ft. above \_\_\_\_\_ below surface

10. Pump: Type hand Capacity \_\_\_\_\_ G. M.

Power: Kind \_\_\_\_\_ Horsepower \_\_\_\_\_

11. Yield: Flow \_\_\_\_\_ G. M., Pump \_\_\_\_\_ G. M., Meas., Rept. Est. \_\_\_\_\_

Drawdown \_\_\_\_\_ ft. after \_\_\_\_\_ hours pumping \_\_\_\_\_ G. M.

12. Use: Dom., Stock, PS., RR., Ind., Irr., Obs. \_\_\_\_\_

Adequacy, permanence \_\_\_\_\_

13. Quality \_\_\_\_\_ Temp \_\_\_\_\_

Taste, odor, color \_\_\_\_\_ Sample Yer N

Unfit for \_\_\_\_\_

14. Remarks: (Log, Analyses, etc.) \_\_\_\_\_

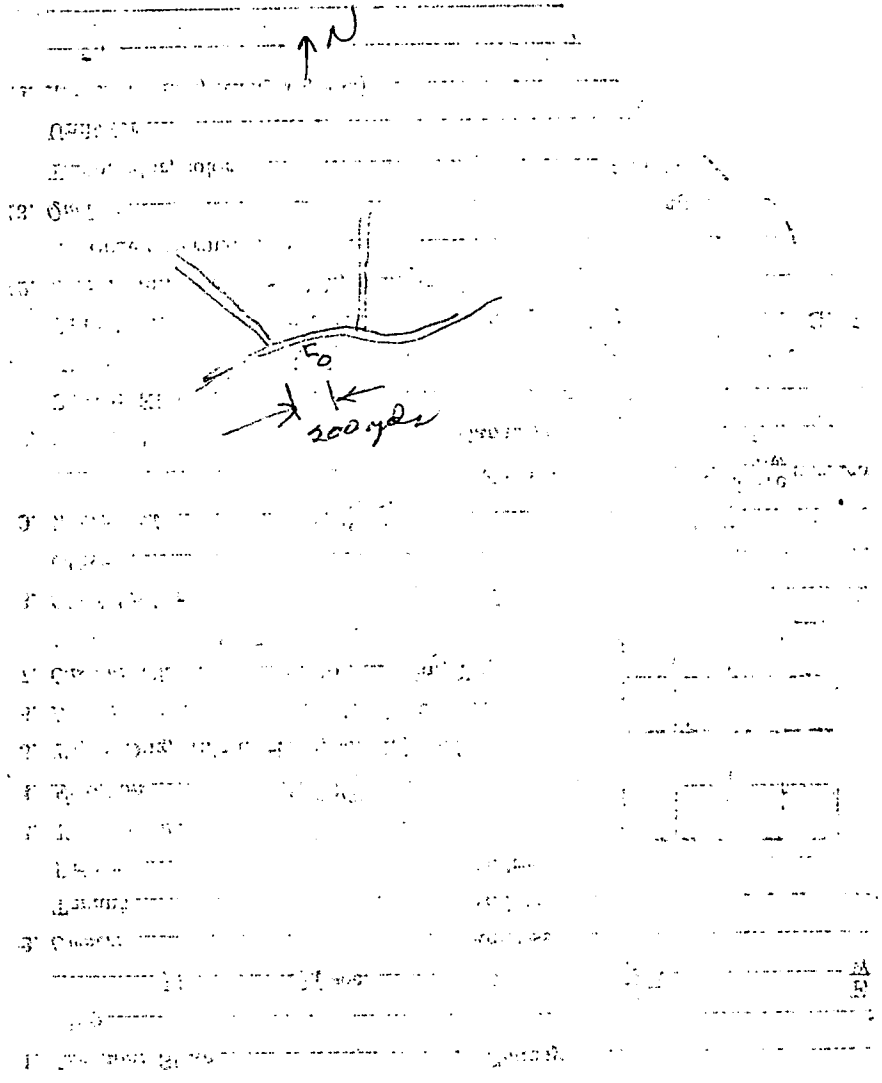

1. The first layer is composed of...  
 2. The second layer is composed of...  
 3. The third layer is composed of...  
 4. The fourth layer is composed of...  
 5. The fifth layer is composed of...

(one of the...)  
 1. The first layer is composed of...  
 2. The second layer is composed of...  
 3. The third layer is composed of...  
 4. The fourth layer is composed of...  
 5. The fifth layer is composed of...

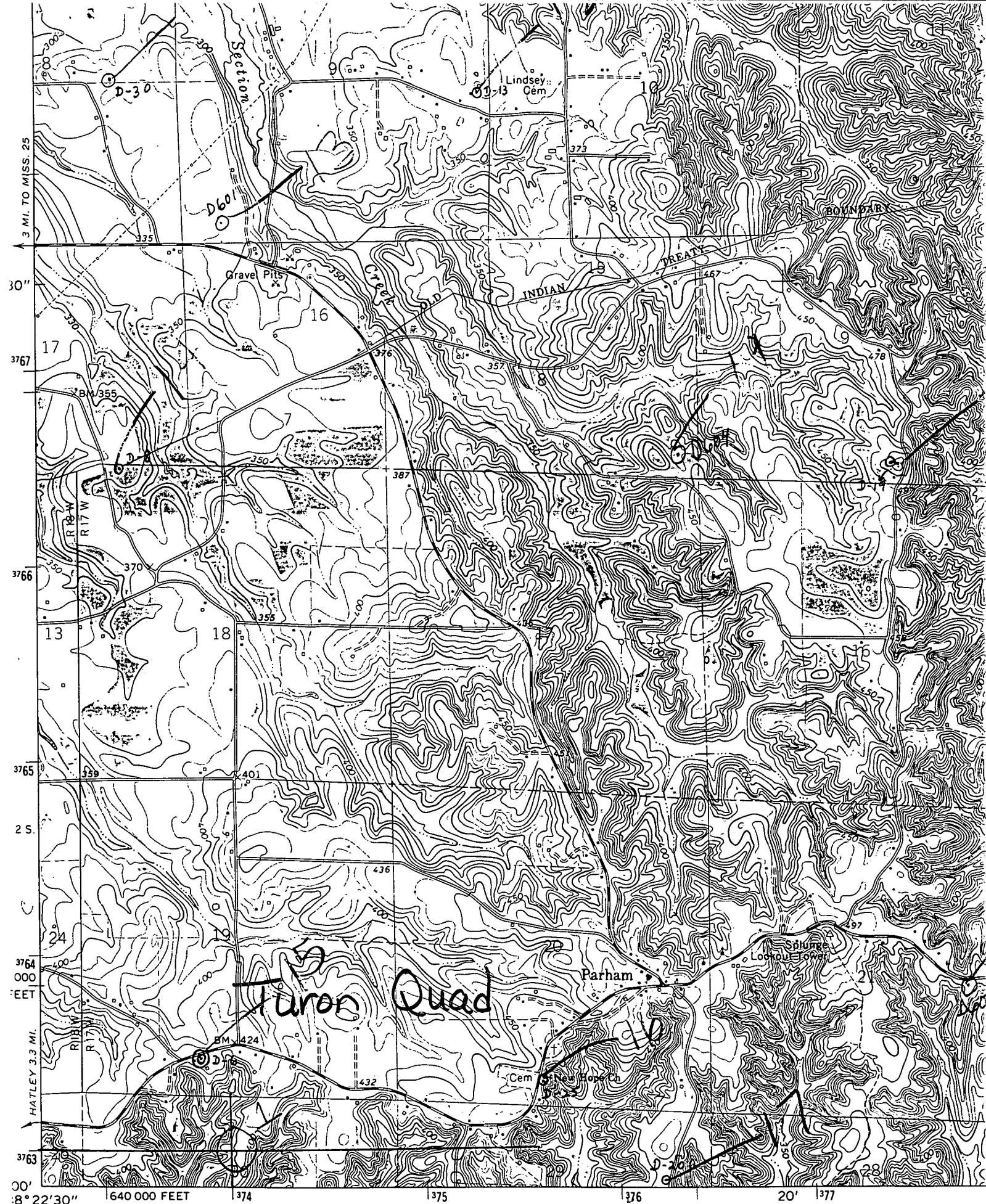

Mapped, edited, and published by the Geological Survey  
 Control by USGS and USC&GS  
 Topography by photogrammetric methods from aerial  
 photographs taken 1960. Field checked 1966

