

WELL SCHEDULE
OFFICE OF LAND AND WATER RESOURCES

Fips 95

Well No. C-620

Log No. _____

Recorded by: LN Data Source: PP Date: 9-25-97

County: Monroe Permit No.: _____ DOH No.: _____

1/4: SE 1/4: SW 1/4: SW Sec.: 24 TWN: 125 RNG: 18W

Quad: Smithville DF: 385' KB: 386' Elevation: 374

Plotted on quad?: _____ In field? _____ From drillers log? _____ From permit? _____

Latitude: _____ Longitude: _____ GPS? _____ From quad? _____

Primary Aquifer: N/A Secondary Aquifer: _____

Use: _____ Well status: _____

Owner: Moore-Hines-Tigrett

Address: _____

Telephone: _____ Local Well Name: CROOK 24-13 #1

990' FWL and 50' FSL

Date drilled: _____ Driller: _____

Well depth: _____ Well diameter: _____ Pump type: _____

Power type: _____ Pump capacity: _____

Screen interval(msl): _____ (land surface): _____

Type of logs: _____ Log interval: _____

Initial water level(l/s): _____ Date: _____

Measuring point description: _____

Water Quality Data? _____ Source: _____ Reliability: _____

Water Level Data? _____ Source: _____ Reliability: _____

Pump Test Data? _____ Source: _____ Reliability: _____

Water Use Data? _____ Source: _____ Reliability: _____

Water level data

This area for location map and notes

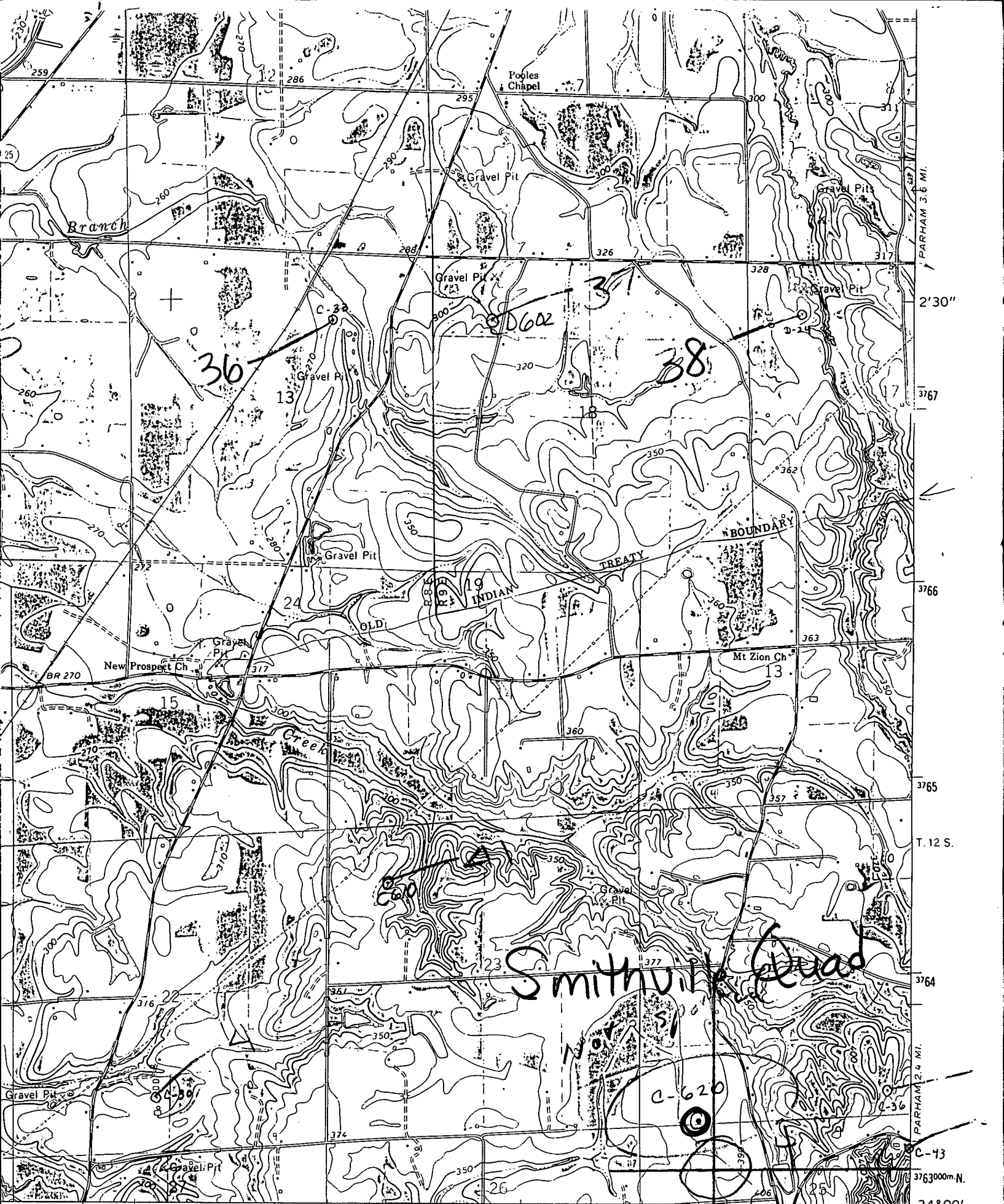

1 MILE
 7000 FEET
 INTERIOR—GEOLOGICAL SURVEY, WASHINGTON, D. C.—1967
 HATLEY 3 MI.

ROAD CLASSIFICATION

Medium-duty _____ Light-duty _____

(GREENWICK 35)