

TRANSMITTED FOR ADP PdA

Smithville AF 63 S

1/81 WTO

Recorded by BRR
Date 9/26/85

U.S. GEOLOGICAL SURVEY
WATER RESOURCES DIVISION
MISSISSIPPI DISTRICT
WELL RECORD

Well No. C113
E-Log No. _____
County MONROE

Site ID 3,4,0,3,3,4,0,8,8,2,6,4,6,0,1 R=0* T=A* 2=W*

GEN. SITE DATA

Data reliab. 3=C*^CU Report. agency 4=USGS* Dist. 6=28* 7=28* Co. 8=0,9,5*
Lat. _____
Long. 9=3,4,0,3,3,4* 10=0,8,8,2,6,4,6* Well No. 12=C,1,1,3*
Location SW,SW 13=S,WS,E,S,0,3,T,1,2,S,R,0,8,E* Alt. 16=2,3,0.*
Hyd. Unit (OWDC) 20=0,3,1,6,0,1,0,1* Date 21=0,1,1,2,0,1,1,9,7,6*
Well use 23=Q* Water use 24=U* Hole depth 27=5,4.* Well depth 28=5,4.*
WL 30=3.* Date 31=0,5,1,1,7,1,1,9,8,5* Source 33=_____*
Status 273=_____* Project No. 5=0,3,1,0,0*

OWNER

R=158* T=A* Date 159# 0,1,2,0,1,1,9,7,6* Owner No. _____
Owner 161# U.S.C.E. A.F.63*

FIELD QW

R=192* T=A* Date 193# 1,1,1,1,1,1,1,1,1,1* Temp. 196#00010* 197=_____*
R=192* T=A* Date 193# 1,1,1,1,1,1,1,1,1,1* Cond. 196#00095* 197=_____*
R=192* T=A* Date 193# 1,1,1,1,1,1,1,1,1,1* pH 196#00400* 197=_____*

CONSTR.

R=58* T=A* 59# 1* Date 60# 0,1,2,0,1,1,9,7,6* Remarks _____
Drlg. 63=_____* Name USCE Method 65=H* Finish 66=S*

CASING

R=76* T=A* 59# 1* Top csgn. 77# 0.* Bot. csgn. 78=4,9.* Diam. 79# 2.*
R=76* T=A* 59# 1* Top csgn. 77# _____* Bot. csgn. 78=_____* Diam. 79# _____*

OPENINGS

R=82* T=A* 59# 1* Top 83# 4,9.* Bottom 84=5,4.*
Type 85=S* Diam. 87=Z.* Size 88=0,2,0*
R=82* T=A* 59# 1* Top 83# _____* Bottom 84=_____*
Type 85=_____* Diam. 87=_____* Size 88=_____*

stalled screen PVC

YIELD

R=_____* T=A* 147# 1* Q 150=Y* Q/S 272=_____*
134 flows 146 pumped

LIFT
 R=42* T= A * Lift type 43# * Intake 44= * Power type 45= *
 Date 38= / / H.P. 46= *

LOGS
 R=198* T= A * Log 199# * Top 200= * Bot 201= *
 R=198* T= A * Log 199# * Top 200= * Bot 201= *
 R=189* T= A * E Log No. 190# * 191= M I S S D I S T *

split spoon and core log

ANAL.
 R=114* T= A * Year 115# * 117= * 120= *

AQUIFERS
 R=90* T= A * 256# 1 * Top 91= * Bot 92= *
 Unit ID 93= 211EUTW * Name of Unit _____
 R=90* T= A * 256# 1 * Top 91= * Bot 92= *
 Unit ID 93= * Name of Unit _____

HYDRAULICS
 R=98* T= A * 99# 1 * Unit tested 100= * 103= *
 R=105* T= A * 99# 1 * Test No. 106# *
 107= * Transmissivity (gal/d)/ft _____
 108= * Hydraul. cond. (gal/d)/ft² _____
 110= * Storage coeff. Boundaries _____

R=121* T= A * Yr Begin 122# 1976 * Network 258# *

Water Level Data Collection (1)

4.1 mi SW OF SMITHVILLE

MP = 2.30

2/14/85 = 3.30

5/17/85 = 3.04

8/28/85 = 3.79

C-113

MISSISSIPPI DEPARTMENT OF ENVIRONMENTAL QUALITY
Bureau of Land and Water Resources

P.O. Box 10631
Jackson, Mississippi 39289-0631
WATER WELL PLUGGING
DECOMMISSIONING

COUNTY WELL LOCATED MONROE		PERMIT NUMBER
WELL NUMBER AF-63	CODED	NAME OF DRILLING FIRM
DATE WELL PLUGGED 11-7-90		

NAME & MAILING ADDRESS OF LANDOWNER U.S. ARMY CORPS OF ENG DIST MOBILE P.O. BOX 2288 MOBILE AL 36628			
WELL LOCATION	SEC	TOWNSHIP	RANGE
S.W. SE D 3 T 12 S R 08 E			
DISTANCE	DIRECTION	NEAREST TOWN	
OTHER LANDMARK			
WELL PURPOSE: Home, Irrigation, Municipal, Industrial, Fish Pond, etc GROUND WATER STUDY			

NAME OF WELL CONTRACTOR WHO DRILLED THE WELL		
NAME OF LANDOWNER WHEN WELL WAS DRILLED		
WELL DATA		
Well Depth 66'	Casing Diameter (in.) 2"	Casing Length (ft.)
Type of Casing PVC	Hole Depth	Depth to Static Water Level 5.9 TOP OF PVC PIPE
DATE WELL COMPLETED 11-7-90		

DESCRIBE HOW THE WELL OR HOLE WAS PLUGGED (AMOUNT OF CASING AND/OR SCREEN THAT WAS REMOVED, OR LEFT IN HOLE, MATERIAL USED IN PLUGGING, ETC.)
PORTLAND CEMENT MIX 1 BAG CEMENT TO 5.5 GALLONS WATER
PUMPED 2 BAGS 2.4 C.F. GROUT MIX
CUT GUARD POST AND RISER PIPE FLUSH WITH GROUND
LEFT WELL SCREEN AND RISER PIPE IN HOLE
S OF LOCK B ON E SIDE OF CANAL - TEST SECTION OF CANAL BETWEEN CANAL AND LEVEE

I CERTIFY THAT THE WELL WAS PLUGGED OR ABANDONED IN ACCORDANCE WITH THE STATE OF MISSISSIPPI REGULATIONS	
<u>James Childers</u> SIGNATURE	<u>11-7-90</u> DATE

TY

631
NG
NG

1.1
rel

2

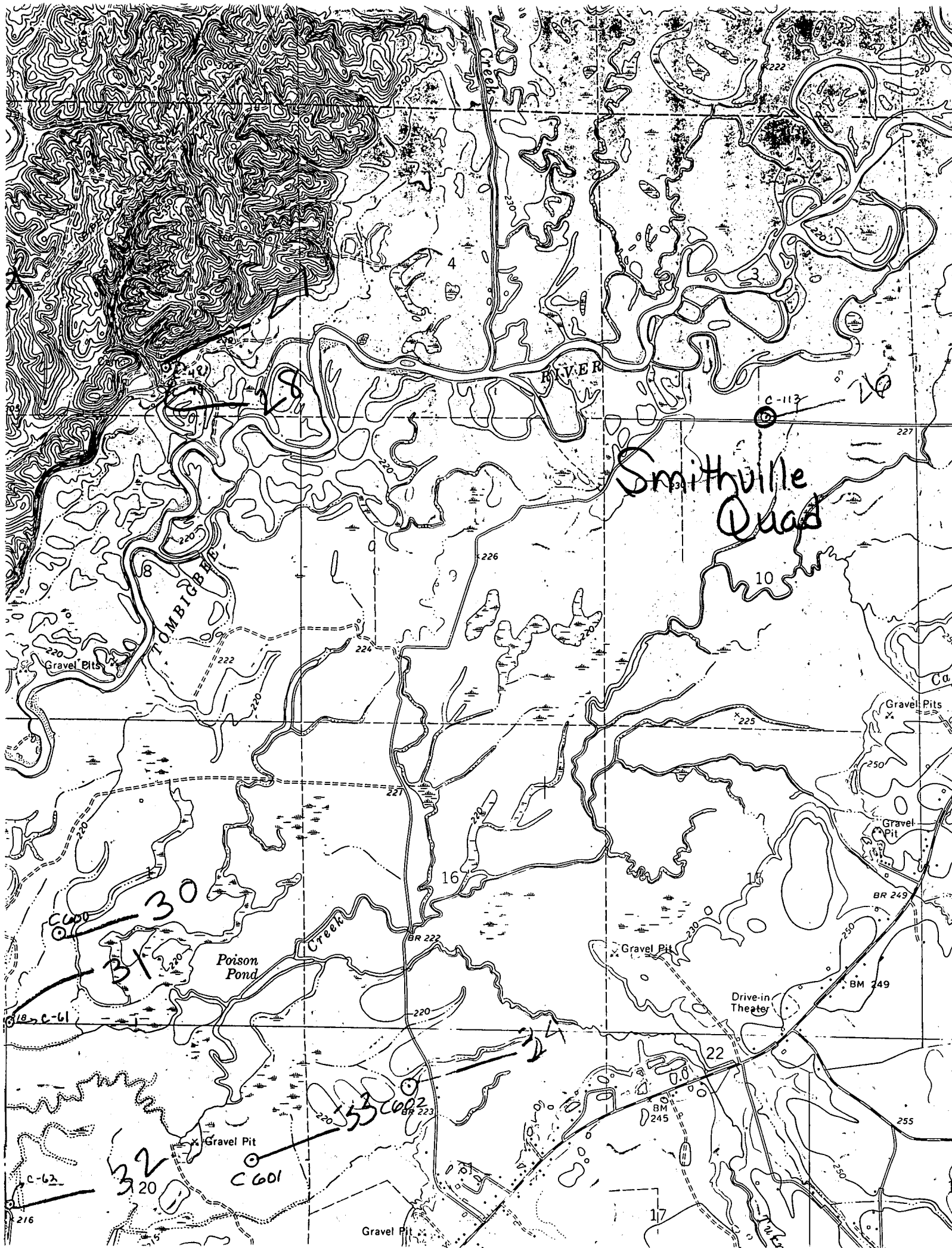

Smithville Quad

TOMBIGBEE RIVER

Poison Pond

Drive-in Theater

216

32

30

31

28

16

10

4

22

17

227

225

255

250

250

250

250

250

250

224

227

220

220

220

226

220

220

220

220

220

220

220

C-113

C-600

C-61

C-62

C-601

C-602

BM 245

BM 249

BR 249

BR 222

Gravel Pits

Gravel Pits

Gravel Pit

Gravel Pit

Gravel Pit

Gravel Pit

Cal