

TRANSMITTED FOR ADP P+A GW92A

1/81 WTO

Recorded by WTO

Date 10/23/84

U.S. GEOLOGICAL SURVEY
WATER RESOURCES DIVISION
MISSISSIPPI DISTRICT
WELL RECORD

2/80

Well No. C104
E-Log No. _____
County MONROE

Site ID 34.0.3.5.1.08.8.25.08.0.1 R=0* T=A* 2=W*

Data reliab. 3=C* Report. agency 4=USGS* Dist. 6=28* 7=28* Co. 8=095*

Lat. _____ Long. 9=34.0.3.5.1* 10=08.8.25.08* Well No. 12=C104*

Location 13=N.W.S.W. S. 0.1 T. 1.2 S. R. 0.8 E.* Alt. 16=257.3*

Hyd. Unit (OWDC) 20=0.3.1.6.0.1.0.1.* Date 21=0.4.1.1.4.1.1.9.7.5.*

Well use 23= Water use 24=U* Hole depth 27=262.* Well depth 28=215.*

WL 30=23.* Date 31=0.5.1.1.7.1.1.9.8.5.* Source 33=S*

Status 273= Project No. 5=0.3.1.0.0.*

R=158* T=A* Date 159#0.4.1.1.4.1.1.9.7.5.* Owner No. _____

Owner 161#USCE GW92A

R=192* T=A* Date 193# Temp. 196#00010* 197=

R=192* T=A* Date 193# Cond. 196#00095* 197=

R=192* T=A* Date 193# pH 196#00400* 197=

R=58* T=A* 59#1* Date 60=0.4.1.1.4.1.1.9.7.5.* Remarks _____

Drlg. 63= Name USCE Method 65=H* Finish 66=S*

R=76* T=A* 59#1* PUC

Top csgn. 77#0.* Bot. csgn. 78=1.40.* Diam. 79#1.5*

R=76* T=A* 59#1*

Top csgn 77# Bot. csgn. 78= Diam. 79#

R=82* T=A* 59#1* Top 83#1.40.* Bottom 84=215.*

Type 85=S* Diam. 87=.5* Size 88=.020*

R=82* T=A* 59#1* Top 83# Bottom 84=

Type 85= Diam. 87= Size 88=

R= _____ T=A* 147#1* Q 150= Q/S 272=

134 flows 146 pumped

GEN. SITE DATA

OWNER

FIELD OW

CONSTR.

CASING

OPENINGS

YIELD

LIFT

R=42* T= A * Lift type 43# * Intake 44= * Power type 45= *
 Date 38= / / * H.P. 46= * *

LOGS

R=198* T= A * Log 199# * Top 200= * Bot 201= *
 R=198* T= A * Log 199# * Top 200= * Bot 201= *
 R=189* T= A * E Log No. 190# * 191= M I S S D I S T *

Elog

ANAL.

R=114* T= A * Year 115# * 117= * 120= *

AQUIFERS

R=90* T= A * 256# 1 * Top 91= * Bot 92= *
 Unit ID 93= ZILGORD * Name of Unit _____
 R=90* T= A * 256# 1 * Top 91= * Bot 92= *
 Unit ID 93= * Name of Unit _____

HYDRAULICS

R=98* T= A * 99# 1 * Unit tested 100= * 103= *
 R=105* T= A * 99# 1 * Test No. 106# *
 107= * Transmissivity (gal/d)/ft _____
 108= * Hydraul. cond. (gal/d)/ft² _____
 110= * Storage coeff. Boundaries _____

R=121* T= A * Yr Begin 122# 1975 * Network 258# *

Water Level Data Collection (1)

*1 3/4 mi W OF SMITHVILLE
MP = 2.50*

8/28/85 = 24.88

5/17/85 = 23.49

2/14/85 = 23.70

C-104

MISSISSIPPI DEPARTMENT OF ENVIRONMENTAL QUALITY
Bureau of Land and Water Resources

COUNTY WELL LOCATED MONROE	
WELL NUMBER SW-92A	CODED
DATE WELL PLUGGED 11-14-90	

PERMIT NUMBER
NAME OF DRILLING FIRM

P.O. Box 10631
 Jackson, Mississippi 39289-0631
 WATER WELL PLUGGING
 DECOMMISSIONING

NAME & MAILING ADDRESS OF LANDOWNER			
U.S. CORPS OF ENG			
P.O. BX 2288			
MOBILE, AL 36628			
WELL LOCATION	SEC	TOWNSHIP	RANGE
NWSW150T125R08E			
DISTANCE	DIRECTION	NEAREST TOWN	
N OF SMITHVILLE, MS			
OTHER LANDMARK			
WELL PURPOSE: Home, Irrigation, Municipal, Industrial, Fish Pond, etc			
GROUNDWATER STUDY			

NAME OF WELL CONTRACTOR WHO DRILLED THE WELL		
NAME OF LANDOWNER WHEN WELL WAS DRILLED		
WELL DATA		
Well Depth	Casing Diameter (In.)	Casing Length (Ft.)
196.5	2"	
Type of Casing	Hole Depth	Depth to Static Water Level
PVC		26.8
DATE WELL COMPLETED		
11-14-90		

DESCRIBE HOW THE WELL OR HOLE WAS PLUGGED
 (AMOUNT OF CASING AND/OR SCREEN THAT WAS REMOVED, OR LEFT IN HOLE,
 MATERIAL USED IN PLUGGING, ETC.)

Dumped APPROX 5 BAGS OF GROUT
 IN WELL - USING 5.5 GALS OF WATER

I CERTIFY THAT THE WELL WAS PLUGGED OR ABANDONED IN ACCORDANCE WITH THE STATE OF MISSISSIPPI REGULATIONS

David B. Jones
 SIGNATURE

11-26-90
 DATE

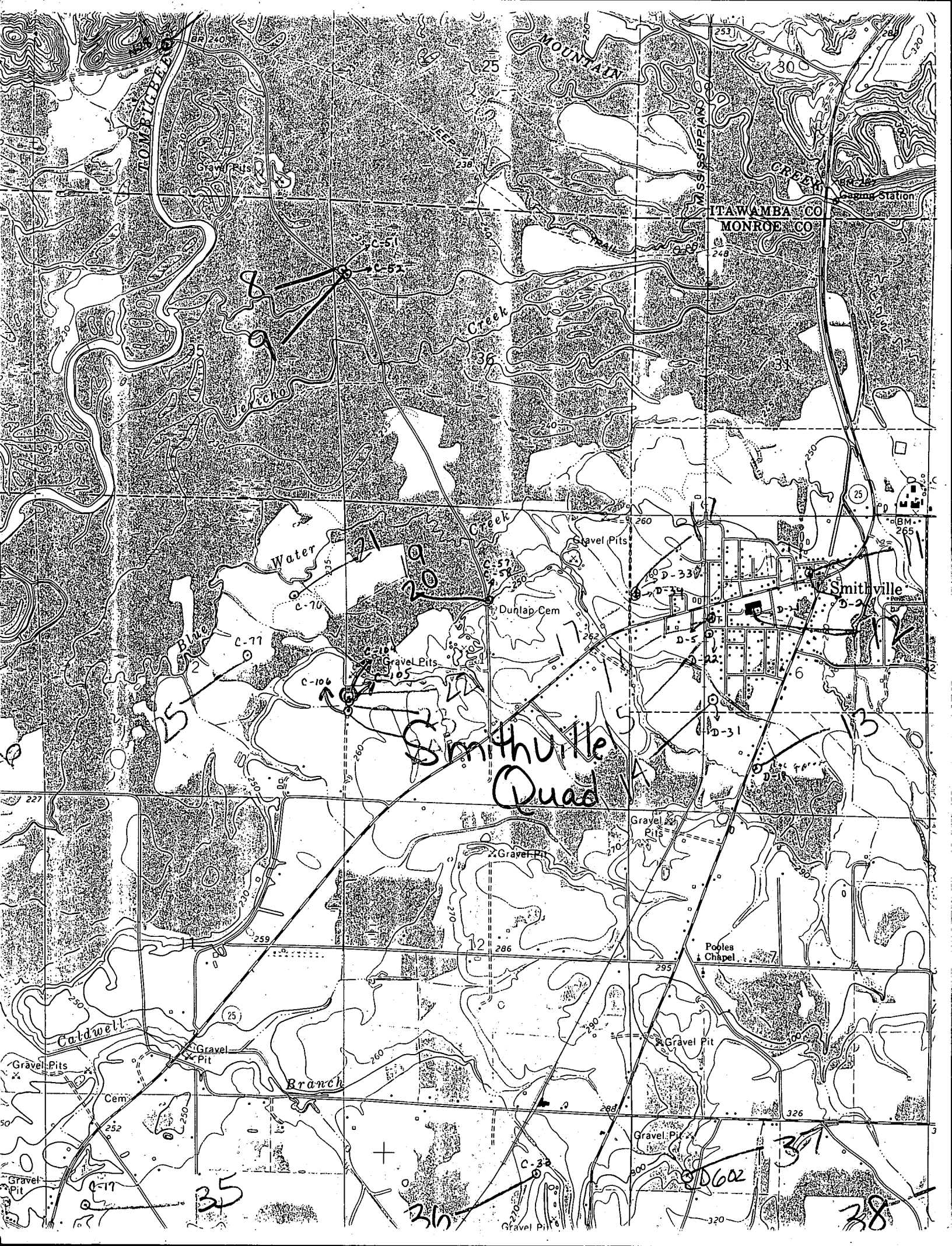

ITAWAMBA CO
MONROE CO

Smithville
Quad

D602

25

35

36

38

Smithville

Dunlap Cem

Pooles
Chapel

Caldwell
Branch

Gravel Pits

Gravel Pit

Gravel Pits

Casino Station

Gravel Pits

Gravel Pit

Gravel Pit

C-51

C-52

C-70

C-106

C-104

C-105

C-57

C-58

D-33

D-34

D-35

D-36

D-37

D-38

D-39

D-40

D-41

D-42

D-43

D-44

D-45

D-46

D-47

D-48

D-49

D-50

D-51

D-52

D-53

D-54

D-55

D-56

D-57

D-58

D-59

C-32

37

38

25

BM 265

25

12

13

21

20

19

18

17

16

15

14

13

12

25

238

36

20

20

250

262

210

270

286

260

288

300

253

30

248

38

220

260

260

260

295

300

320

285

30

248

38

220

260

260

260

295

300

326

285

30

248

38

220

260

260

260

295

300

326