

Smithville

FORM 9-1642 (1-68)

Well No. C50

WELL SCHEDULE

PUNCHED

U. S. DEPT. OF THE INTERIOR GEOLOGICAL SURVEY WATER RESOURCES DIVISION

MASTER CARD

MAR 11 1973

Record by B.D. Source of data Bowl Date 3-72 Map _____

State 28 County (or town) Marion 48

Latitude: 34⁰³42^N Longitude: 088²⁹48^W Sequential number: 1

Lat-long accuracy: 1²⁰ 12⁰ 8⁰ 6^{SW} 1^{SW} 8^{SE}

Local well number: 0504D0612508E Other number: _____

Local use: 071 Owner or name: _____

Owner or name: J. H. PARR Address: Nettleton

Ownership: County, Fed Gov't, City, Corp or Co, Private, State Agency, Water Dist P

Use of Air cond, Bottling, Comm, Dewater, Power, Fire, Dom, Irr, Med, Ind, P S, Rec, water: _____

Stock, Instrt, Unused, Repressure, Recharge, Desal-P S, Desal-other, Other H

Use of well: Anode, Drain, Seismic, Heat Res, Obs, Oil-gas, Recharge, Test, Unused, Withdraw, Waste, Destroyed. W

DATA AVAILABLE: Well data Freq. W/L meas.: Field aquifer char.

Hyd. lab. data:

Qual. water data; type:

Freq. sampling: Pumpage inventory: yes no period: _____

Aperture cards: yes

Log data: D

WELL-DESCRIPTION CARD

SAME AS ON MASTER CARD Depth well: 93 1/2 ft 93 Meas. 3

Depth cased; (first perf.): 83 1/2 ft 83 Casing type: _____; Diam. in 2

Finish: porous concrete, gravel w. (perf.), gravel w. (screen), horiz. gallery, open end, open hole, other 3

Method Drilled: air rot, cable, dug, hyd jetted, air percuss, rotary, reverse trenching, driven, drive wash, other H

Date Drilled: 961 Pump intake setting: _____ ft

Driller: Leaves

Lift (type): air, bucket, cent, jet, multiple (cent.), multiple (turb.), none, piston, rot, submerg, turb, other Deep Shallow 40

Power (type): diesel, elec, gas, gasoline, hand, gas, wind; H.P. Trans. or meter no. _____

Descrip. MP _____ ft above _____ below LSD, Alt. MP _____

Alt. LSD: 3110 Accuracy: (source) 4

Water Level 50 ft above below MP; 50 LSD Accuracy: D

Date meas: 1061 Yield: _____ gpm Method determined _____

Drawdown: _____ ft Accuracy: _____ Pumping period _____ hrs

QUALITY OF WATER DATA: Iron _____ ppm Sulfate _____ ppm Chloride _____ ppm Hard. _____ ppm

Sp. Conduct _____ K x 10⁶ Temp. _____ °F Date sampled _____

Taste, color, etc. _____

Well No.

C50

MONROE
C 50

6-9-61

MISSISSIPPI BOARD OF WATER COMMISSIONERS

WATER WELL DRILLERS LOG

CODED

Date: 6-9, 1961, Driller: J. C. REEVES County MONROE

(Name)

18-9

Nettleton Club Lake
2568190 (1) Owner of Land: J. H. PARR
(Name)
NETTLETON, M.S.S.
(Address)

(2) Location: SW $\frac{1}{4}$, SE $\frac{1}{4}$, Sec. 6 12 8
(direction) (direction) (Nearest Town)
5 miles NORTH, of AMORY
(distance) (direction) (Nearest Town)

(3) Topography: HILLY
(Hilly) (Flat) (Level)

(4) Purpose of Well: DOM.
(Domestic Irrigation
Municipal, Industrial, Other)

Description & Color of Materials
Sand, Clay, Red Clay, Shell, etc.

Thick-
ness
Feet

Depth
Feet

| | | |
|-----------------|-----------|-----------|
| <u>CLAY</u> | <u>18</u> | <u>0</u> |
| <u>RED SAND</u> | <u>75</u> | <u>18</u> |

CODED

Information upon completion of well:

- (1) Diameter 2 inches.
- (2) Total Depth 93 1/2 feet.
- (3) Water Level 50 feet below top of ground.
- (4) Cased to 83 1/2', Size 2"
- (5) Screen: Size 2", Length 10'
- (6) Were any formations sealed against pollution?
_____ yes, no.

If YES depth of formation _____

Why _____

Drillers Remarks: _____

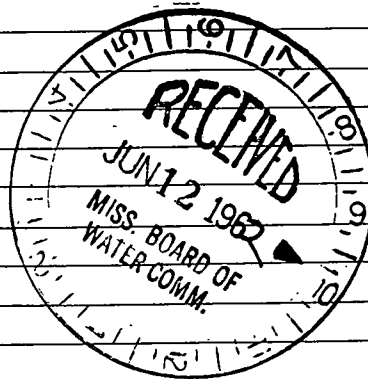

(Use Back Side)

Well No.

Mail this copy to Board of Water Commissioners 429 Miss. St. Jackson, Miss

3772
1.11
3771
3252 II SE (NETTLETON)
3769
3768
2'30"
3766

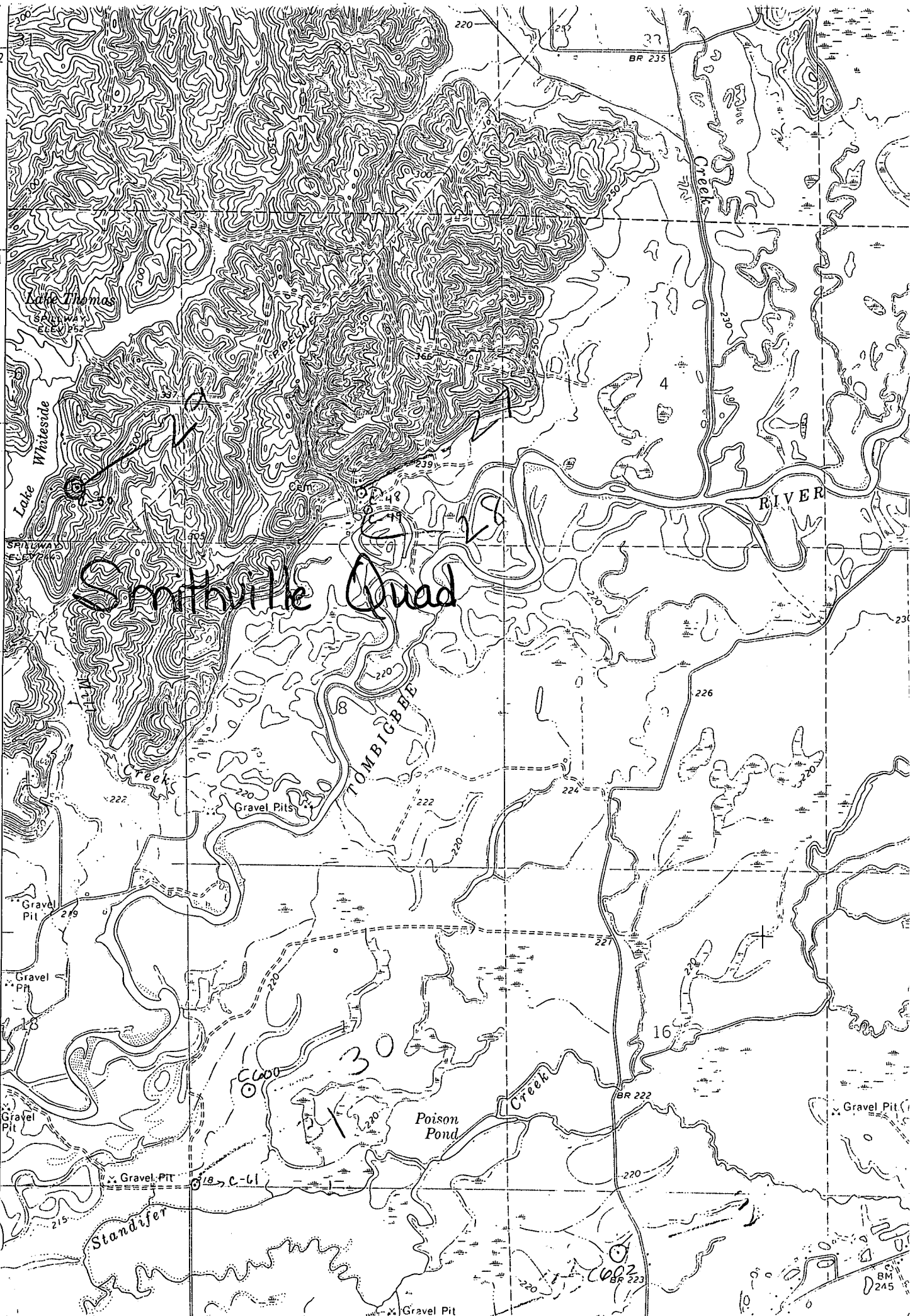

Smithville Quad

C-61

30

Poison Pond

BR 222

BR 223

BM D245