

WELL SCHEDULE

U. S. DEPT. OF THE INTERIOR

GEOLOGICAL SURVEY

PUNCHED WATER RESOURCES DIVISION

MASTER CARD

Record by B.D. Source of data Bowc Date 10-70 Map MAR 11 1973

State: 28 County (or town) Missouri 48

Latitude: 34° 02' 30" N Longitude: 088° 24' 29" W Sequential number: 1

Lat-long accuracy: 1 T. 12 S. R. 8 W. Sec. 13 SE, NW, NE

Local well number: C 033 B A 13 12 S O 8 E Other number: B & H

Local use: 071 Owner or name: JACK FLOWERS Address: Smithville, MO

Ownership: County, Fed Gov't, City, Corp or Co, Private, State Agency, Water Dist P

Use of Air cond, Bottling, Comm, Dewater, Power, Fire, Dom, Irr, Med, Ind, P S, Rec, water: S

Use of well: Anode, Drain, Seismic, Heat Res, Obs, Oil-gas, Recharge, Test, Unused, Withdraw, Waste, Destroyed. W

DATA AVAILABLE: Well data 0 Freq. W/L meas.: 0 Field aquifer char. 0

Hyd. lab. data: 0

Qual. water data; type: 0

Freq. sampling: 0 Pumpage inventory: 0 no. period: 0

Aperture cards: 0 yes 0

Log data: D

WELL-DESCRIPTION CARD

SAME AS ON MASTER CARD Depth well: 156 Meas. 3

Depth cased: 136 Casing type: PVC Diam. 4

Finish: porous concrete, gravel w. (perf.), gravel w. (screen), gravel w. gallery, horz. open end, (H), (J), (P), (R), (T), (V), (W), (X), (Z) S

Method: air rot, bored, cable, dug, hyd rot., jetted, air percussion, rotary, reverse, trenching, driven, drive wash, other H

Date drilled: 9-70 Pump intake setting: 0 ft

Driller: W & Reeves

Lift (type): air, bucket, cent, jet, multiple, multiple, none, piston, rot, submerg, turb, other 0 Deep 0 Shallow 0

Power (type): diesel, elec, gas, gasoline, hand, gas, wind; H.P. 0 Trans. or meter no. 0

Descrip. MP 0 ft above LSD, Alt. MP 0 ft below LSD

Alt. LSD: 280 Accuracy: 4

Water Level 44 ft above MP; Ft below LSD 44 Accuracy: D

Date meas: 8-70 Yield: 0 gpm Method determined 0

Drawdown: 0 ft Accuracy: 0 Pumping period 0 hrs

QUALITY OF WATER DATA: Iron 0 Sulfate 0 Chloride 0 Hard. 0

Sp. Conduct 0 K x 10 0 Temp. 0 °F Date sampled 0

Taste, color, etc. 0

Well No. C 33



MONROE  
C 33  
8-5-70

MISSISSIPPI  
BOARD OF WATER COMMISSIONERS  
416 North State Street  
Jackson, Mississippi 39201

**CODED**

WATER WELL DRILLERS LOG

8-5 1970 W. J. REEVES & SON MONROE  
date well completed firm name county well located

LANDOWNER: JACK FLOWERS  
RT. I 2562549

SMITHVILLE  
(mailing address)

WELL LOCATION:  
sec. 13 T. 12 R. 8 E  
2 miles S of SMITHVILLE  
(distance) (direction) (nearest town)

WELL PURPOSE: STOCK  
(home, irrigation, municipal, industrial)

- WELL COMPLETION DATA:
- (1) diameter (inches) 4
  - (2) total depth (feet) 156
  - (3) static water level (feet) 44 below above top of ground.
  - (4) casing PVC 136 (material) (depth)  
4 (size) if telescope see back.
  - (5) screen 20 136 (length) (depth to top)  
4 PVC (size) (material)
  - (6) pump NONE (HP) (yield gpm)  
(type power)
  - (7) electric log NO (yes or no)  
(organization running log)
  - (8) how well bottom plugged SAND

description of formations encountered	from	to
RED CLAY	0	14
RED CLAY & GRAVEL	14	27
BLUE CLAY	27	90
" SAND	90	98
" CLAY	98	127
WHITE SAND	127	156

**CODED**

AUG 26 1970

MISS. BD. OF  
WATER COMMISSIONERS

DRILLERS REMARKS:

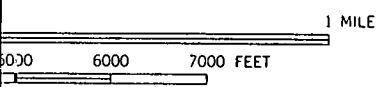
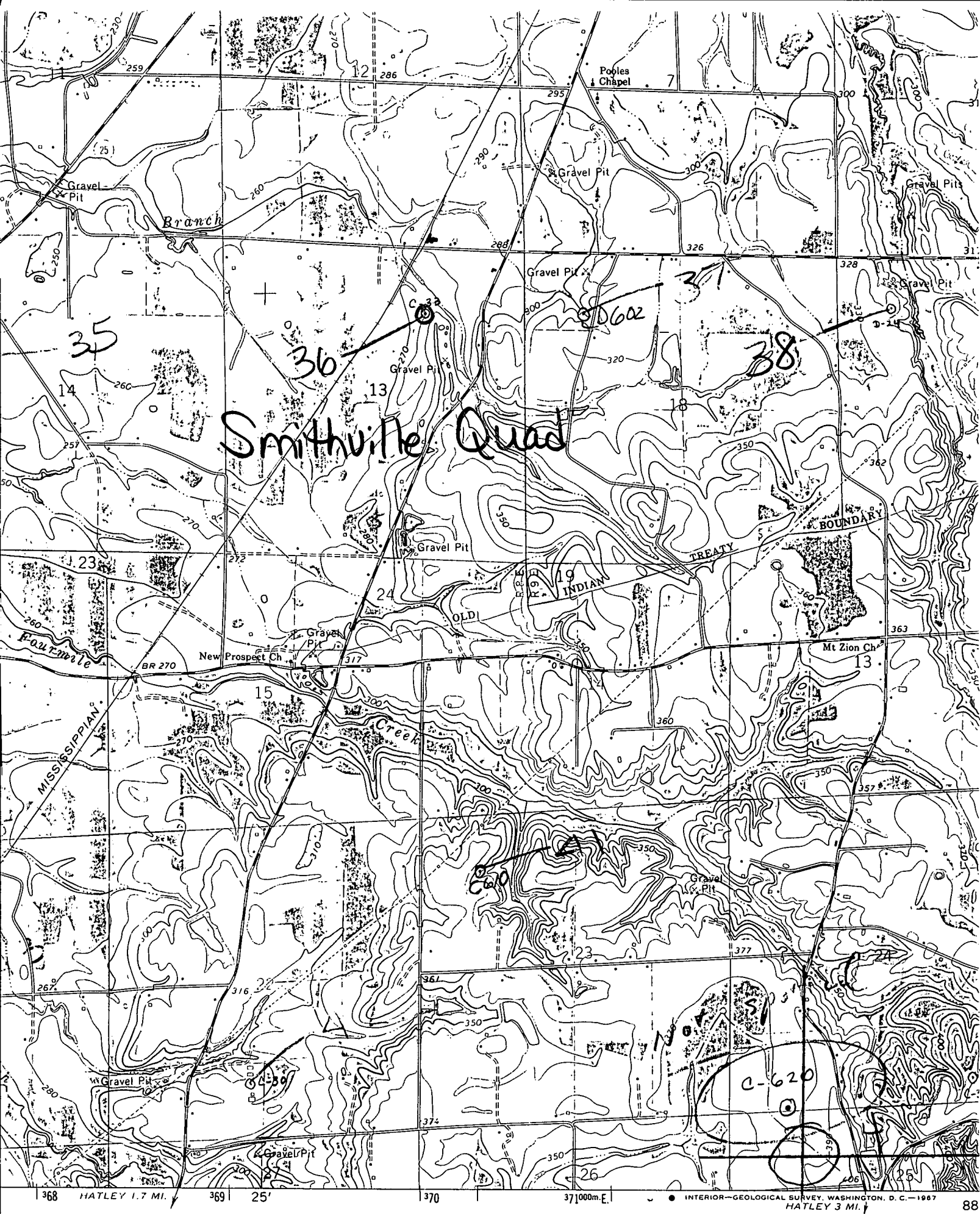

ROAD CLASSIFICATION

Medium-duty ..... Light-duty .....