

9-185  
(October 1950)

UNITED STATES  
DEPARTMENT OF THE INTERIOR  
GEOLOGICAL SURVEY  
WATER RESOURCES DIVISION

LOG #34

WELL SCHEDULE

Date 2-17, 1962 Field No. \_\_\_\_\_  
Record by P.E. Grantham Office No. C24  
Source of data D.I. & Obser

1. Location: State Miss County Marion  
Map \_\_\_\_\_

1/4 1/4 sec. 26 T 12 NR 19 E  
SW

2. Owner: Town of Amory Address Amory, Miss

Tenant \_\_\_\_\_ Address \_\_\_\_\_

Driller Carliss Dike Co (Shelton) Address Memphis Tenn

3. Topography Plain

4. Elevation 240 ft. above Topo  
below \_\_\_\_\_

5. Type: Dug, drilled driven, bored, jetted 2- 1962

6. Depth: Rept. 395 ft. Meas. 336 ft.

7. Casing: Diam. \_\_\_\_\_ in., to \_\_\_\_\_ in., Type \_\_\_\_\_

Depth \_\_\_\_\_ ft., Finish \_\_\_\_\_

8. Chief Aquifer \_\_\_\_\_ From \_\_\_\_\_ ft. to \_\_\_\_\_ ft.

Others \_\_\_\_\_

9. Water level \_\_\_\_\_ ft. rept. \_\_\_\_\_ 19 \_\_\_\_\_ above  
meas. \_\_\_\_\_ below

\_\_\_\_\_ which is \_\_\_\_\_ ft. above  
below surface

10. Pump: Type \_\_\_\_\_ Capacity \_\_\_\_\_ G. M.

Power: Kind \_\_\_\_\_ Horsepower \_\_\_\_\_

11. Yield: Flow \_\_\_\_\_ G. M., Pump \_\_\_\_\_ G. M., Meas., Rept. Est. \_\_\_\_\_

Drawdown \_\_\_\_\_ ft. after \_\_\_\_\_ hours pumping \_\_\_\_\_ G. M.

12. Use: Dom., Stock (PS) RR., Ind., Irr., Obs. \_\_\_\_\_

Adequacy, permanence \_\_\_\_\_

13. Quality \_\_\_\_\_ Temp \_\_\_\_\_ °F.

Taste, odor, color \_\_\_\_\_ Sample Yes  
Unfit for \_\_\_\_\_ No

14. Remarks: (Log, Analyses, etc.) \_\_\_\_\_

UNITED STATES  
DEPARTMENT OF THE INTERIOR  
BUREAU OF GEOLOGICAL SURVEY  
WASHINGTON, D. C.

(Over 1000)

WILLIAMSON

Date \_\_\_\_\_  
 Locality \_\_\_\_\_  
 Section \_\_\_\_\_

- 0-18 yellow clay Hard
- 18-38 sd + Gravel
- 38-50 Blue Clay
- 50-72 Yellow sd
- 72-80 sd
- 80-113 sd Hrd sh Layer Rock
- 113-135 Fine Hrd carbonate sd  
- Grey-Real fine
- 135-157 Real hard clay
- 157-180 sd Lenight Clay  
sd-real fine
- 180-190 Hard clay
- 190-202 sd
- 202-220 sd Fine
- 220-225 Real Hard clay or  
sd Rock
- 225-234 clay with soft spots
- 234- Rock thin
- 234-247 soft clay strk sd
- 247-271 sd thin Rock with small Gravel
- 271-275 sd to Rock 275
- 275-285 clay with real Hd Spots
- 285-293 sd Real coarse
- 293-316 coarse sd - small g
- 316-338 sd, small Gravel with thin Hard - Spots like
- 338-362 sd small Gravel Last 5ft. Had thin layers Rock
- 362-375 Gravel sd
- 375-377 clay
- 377-395 Gravel Hit Rock  
at 395 cut about 5' in it

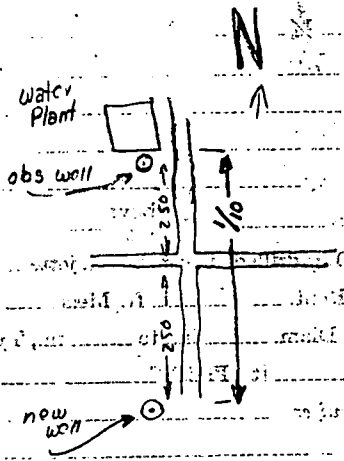

DEPARTMENT OF THE INTERIOR  
GEOLOGICAL SURVEY

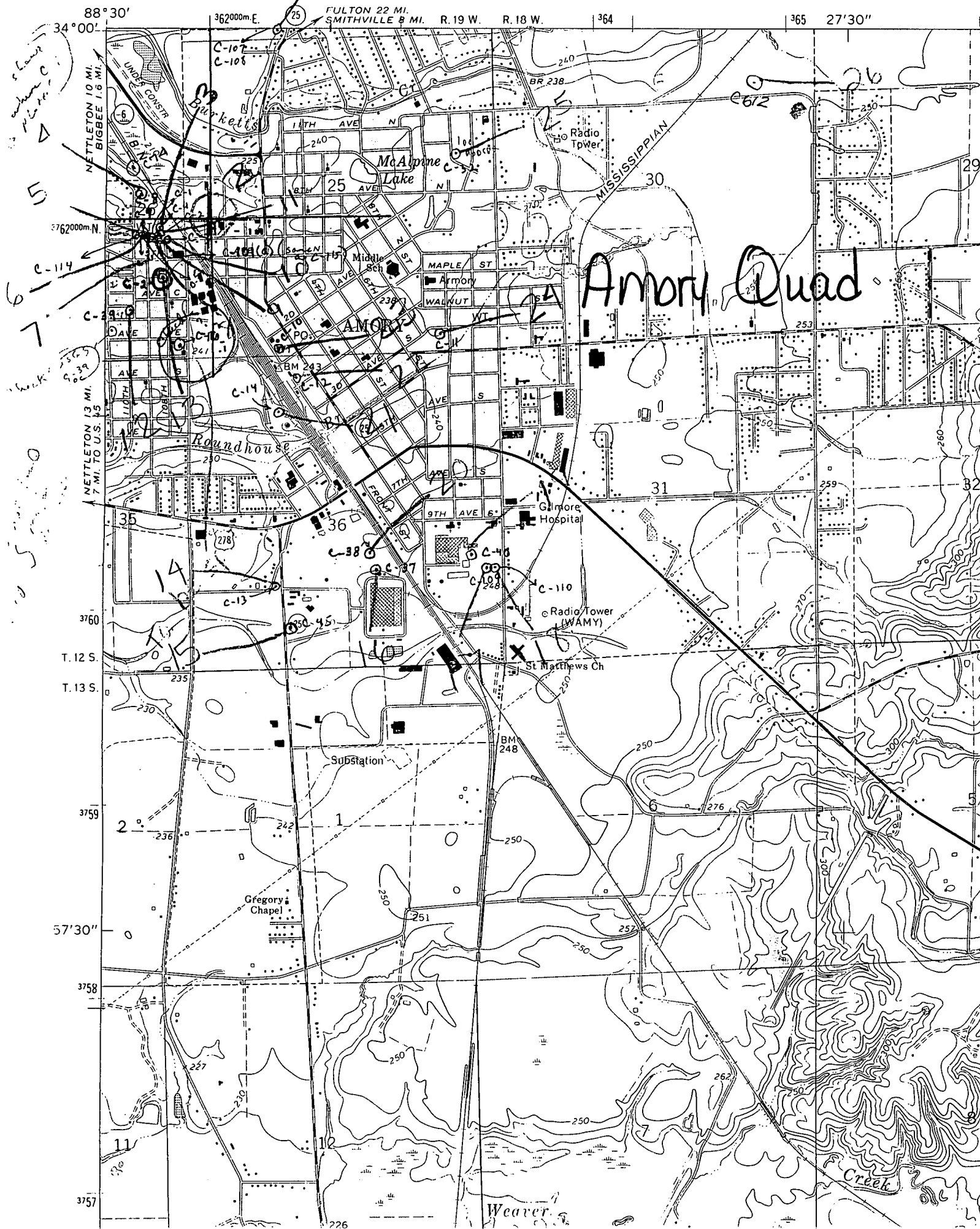

Amory Quad

NETTLETON 10 MI. BIGBEE 1.6 MI.  
NETTLETON 13 MI. 7 MI. TO U.S. 45

C-114  
C-107  
C-108  
C-11  
C-14  
C-13  
C-38  
C-37  
C-40  
C-110

T. 12 S.  
T. 13 S.  
3760  
3759  
57'30"  
3758  
3757

88°30'  
34°00'  
362000m.E.  
FULTON 22 MI. SMITHVILLE 8 MI. R. 19 W. R. 18 W. 364 365 27'30"  
Burkett's  
McAlpine Lake  
AMORY  
Roundhouse  
Substation  
Gregory Chapel  
Weaver  
Creek  
Radio Tower  
Garipore Hospital  
St. Matthews Ch  
Radio Tower (WAMY)  
240  
250  
260  
270  
280  
290  
300  
310  
320  
330  
340  
350  
360  
370  
380  
390  
400  
410  
420  
430  
440  
450  
460  
470  
480  
490  
500  
510  
520  
530  
540  
550  
560  
570  
580  
590  
600  
610  
620  
630  
640  
650  
660  
670  
680  
690  
700  
710  
720  
730  
740  
750  
760  
770  
780  
790  
800  
810  
820  
830  
840  
850  
860  
870  
880  
890  
900  
910  
920  
930  
940  
950  
960  
970  
980  
990