

9-185  
(October 1950)

UNITED STATES  
DEPARTMENT OF THE INTERIOR  
GEOLOGICAL SURVEY  
WATER RESOURCES DIVISION

WELL SCHEDULE

Date AUG 30, 19 56 Field No. 66  
Record by SHAW-SHITT Office No. 020  
Source of data MR. ROY LEE CAMP

1: Location: State MISS County MONROE  
Map MONROE CO. HIGHWAY

? NW SE SE 1/4 sec. 29 T 12 N R 8 E

2. Owner: Mrs W. G. GANER Address 109 S. FRONT ST

Tenant \_\_\_\_\_ Address MEMPHIE, TENN

Driller WILL REEVES Address \_\_\_\_\_

3. Topography FLAT

4. Elevation 240 ft. above  
below

5. Type: Drilled driven, bored, jetted 19 31

6. Depth: Rept. 200 ft. Meas. \_\_\_\_\_ ft.

7. Casing: Diam. 3 in., to \_\_\_\_\_ in., Type \_\_\_\_\_

Depth 20 ft., Finish OPEN

8. Chief Aquifer \_\_\_\_\_ From \_\_\_\_\_ ft. to \_\_\_\_\_ ft.

Others \_\_\_\_\_

9. Water level 2 ft. rept. meas. 19 56 above  
below

which is \_\_\_\_\_ ft. above  
below surface

10. Pump: Type FLOWING Capacity \_\_\_\_\_ G. M.

Power: Kind PRESSURE Horsepower \_\_\_\_\_

11. Yield: Flow \_\_\_\_\_ G. M., Pump \_\_\_\_\_ G. M., Meas., Rept. Est. \_\_\_\_\_

Drawdown \_\_\_\_\_ ft. after \_\_\_\_\_ hours pumping \_\_\_\_\_ G. M.

12. Use: Dom., Stock, PS., RR., Ind., Irr., Obs. \_\_\_\_\_

Adequacy, permanence \_\_\_\_\_

13. Quality MINERAL Temp 63 °F.

Taste, odor, color iron Sample Yes  
No

Unfit for \_\_\_\_\_

14. Remarks: (Log, Analyses, etc.) \_\_\_\_\_

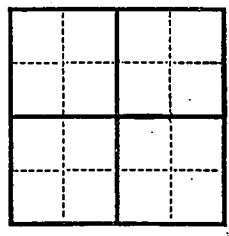

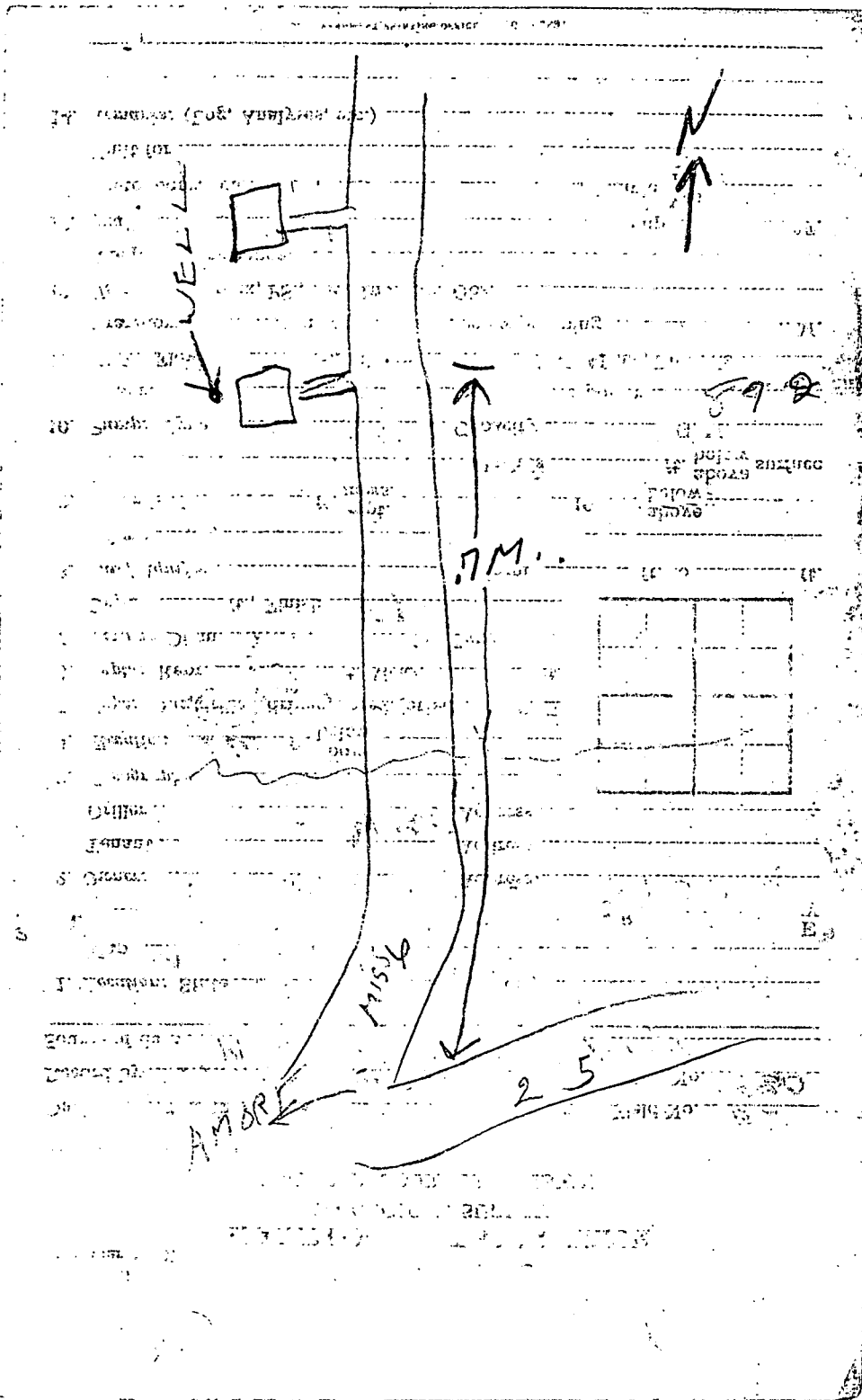

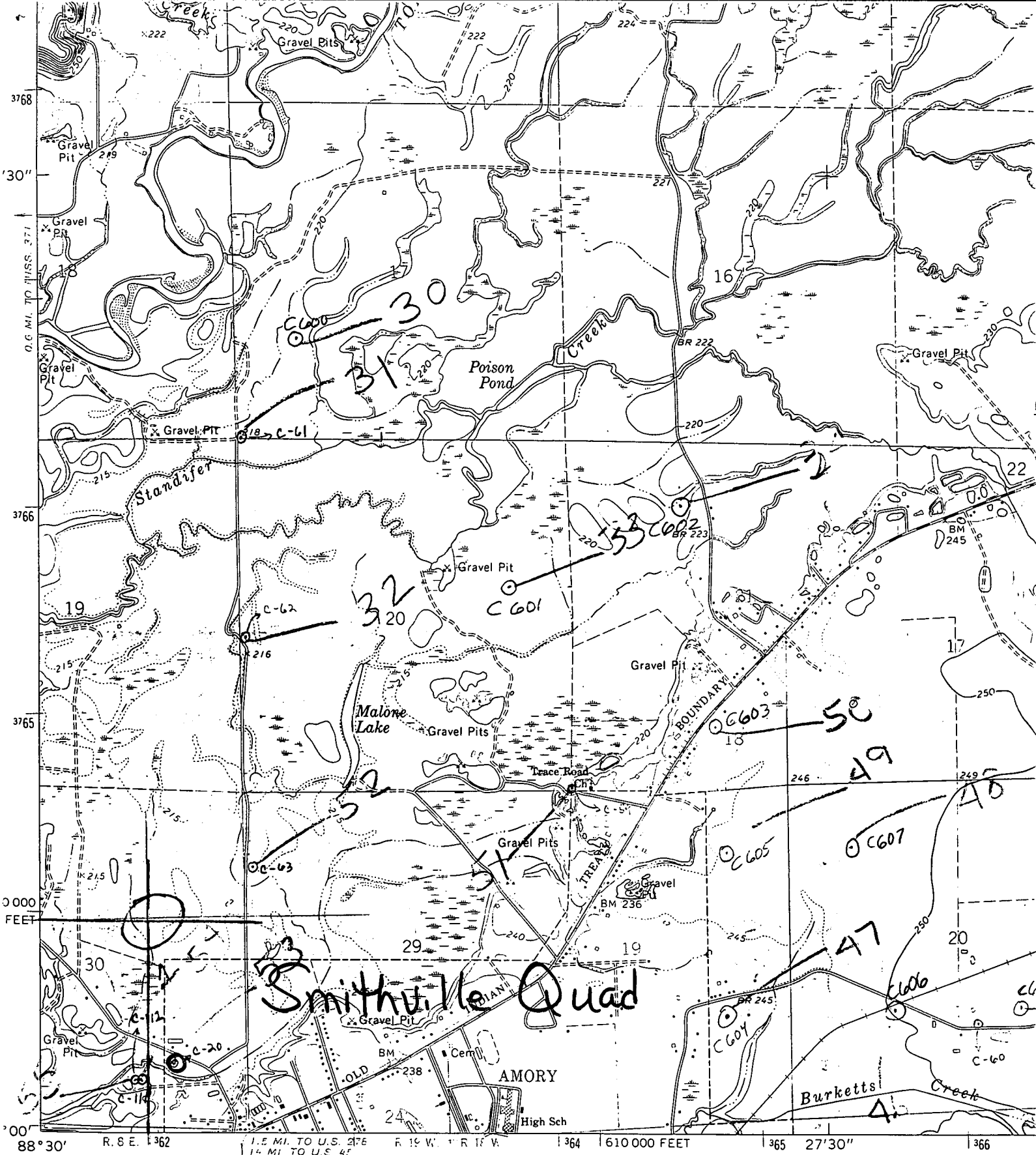

Mapped, edited, and published by the Geological Survey

Control by USGS and USC&GS

Topography by photogrammetric methods from aerial photographs taken 1960. Field checked 1966

Polyconic projection. 1927 North American datum  
 10,000-foot grid based on Mississippi coordinate system, east zone  
 1000-meter Universal Transverse Mercator grid ticks, zone 16, shown in blue

Fine red dashed lines indicate selected fence and field lines where generally visible on aerial photographs. This information is unchecked

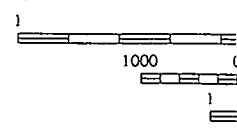
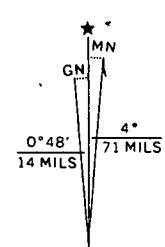

UTM GRID AND 1966 MAGNETIC NORTH DECLINATION AT CENTER OF SHEET

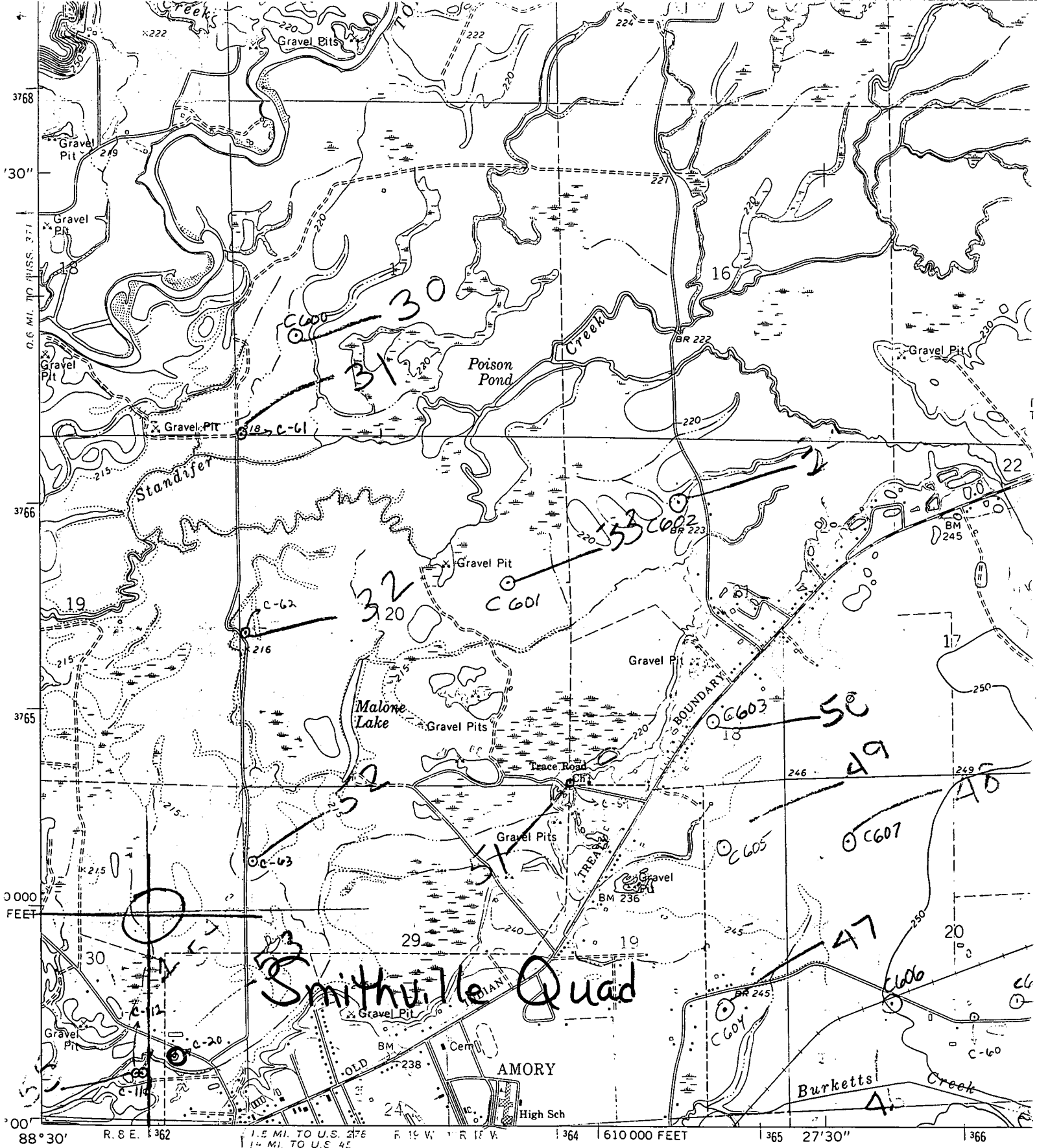

# Smithville Quad

Mapped, edited, and published by the Geological Survey  
 Control by USGS and USC&GS  
 Topography by photogrammetric methods from aerial photographs taken 1960. Field checked 1966  
 Polyconic projection. 1927 North American datum  
 10,000-foot grid based on Mississippi coordinate system, east zone  
 1000-meter Universal Transverse Mercator grid ticks, zone 16, shown in blue  
 Fine red dashed lines indicate selected fence and field lines where generally visible on aerial photographs. This information is unchecked

UTM GRID AND 1966 MAGNETIC NORTH DECLINATION AT CENTER OF SHEET

GN  
 MN  
 0°48' 71 MILS  
 14 MILS

1000  
 1