

9-185
(October 1950)

UNITED STATES
DEPARTMENT OF THE INTERIOR
GEOLOGICAL SURVEY
WATER RESOURCES DIVISION

WELL SCHEDULE

Date AUG. 30, 19 56 Field No. 56
Record by SHAW - HITT Office No. 277
Source of data Mrs. E. E. KUKKENDALL

1. Location: State MISS County MONROE
Map MONROE CO HIGHWAY
NE SW 1/4 NW 1/4 sec. 14 T. 19 N. R. 8 E. 1 W.
2. Owner: E. E. KUKKENDALL Address S. MITCHELL

Tenant _____ Address _____
Driller WILL REEVES Address AMORY

3. Topography _____
4. Elevation 250 ft. above _____
5. Type: Dug drilled driven bored jetted _____ 19 51
6. Depth: Rept. 235 ft. Meas. _____ ft.
7. Casing: Diam. 3 in., to _____ in., Type _____
Depth _____ ft., Finish OPEN

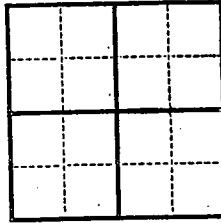

8. Chief Aquifer _____ From _____ ft. to _____ ft.
Others _____
9. Water level 7" Rept. meas. _____ 19 56 above _____ below _____
which is _____ ft. above _____ below surface

10. Pump: Type FLOWING Capacity _____ G. M.
Power: Kind PRESSURE Horsepower _____

11. Yield: Flow _____ G. M., Pump _____ G. M. Meas., Rept. Est. _____
Drawdown _____ ft. after _____ hours pumping _____ G. M.

12. Use: Dom. Stock, PS., RR., Ind., Irr., Obs.
Adequacy, permanence _____

13. Quality MINERAL Temp _____ °F.
Tasté, odor, color _____ Sample Yes No
Unfit for HOUSEHOLD

14. Remarks: (Log, Analyses, etc.) _____

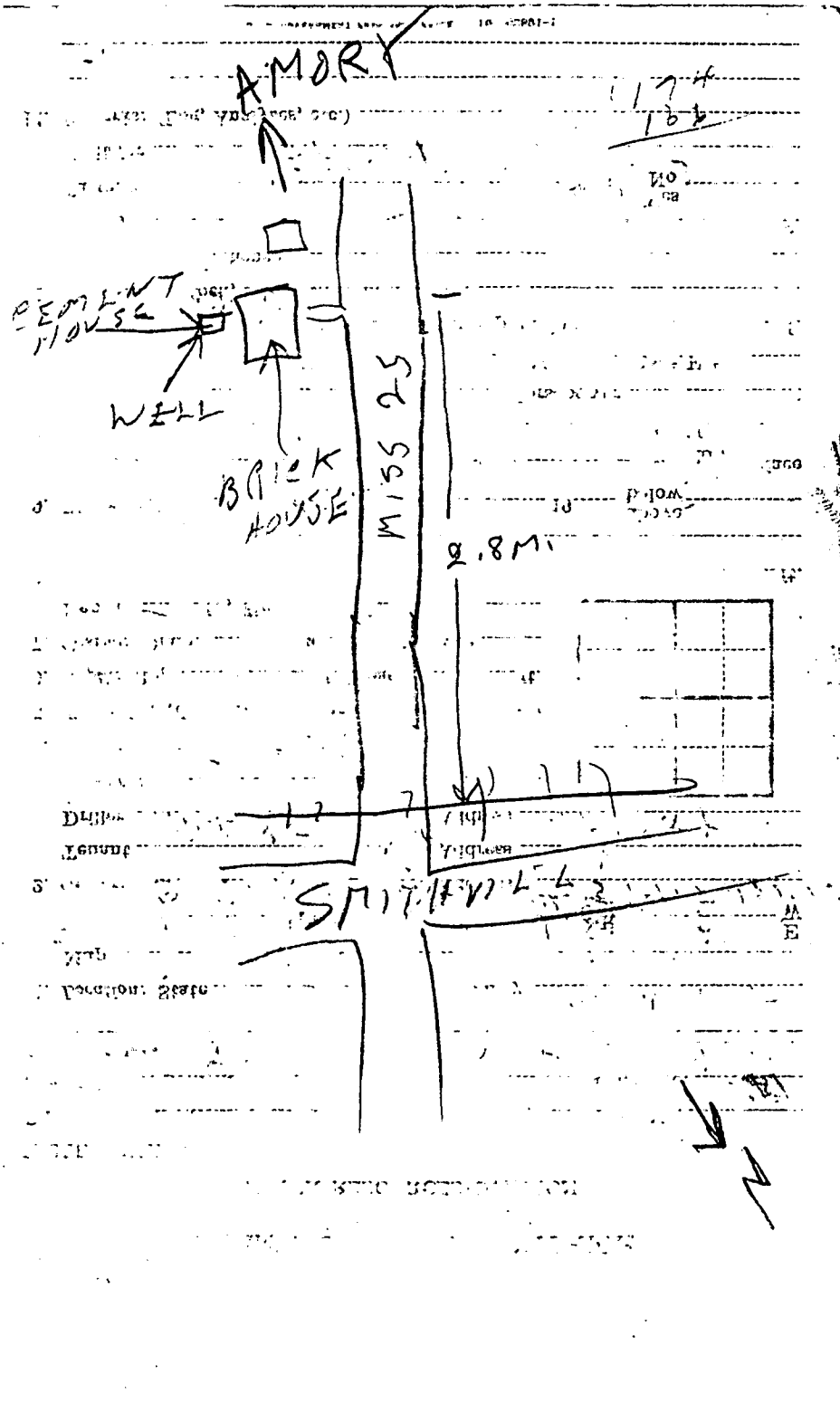

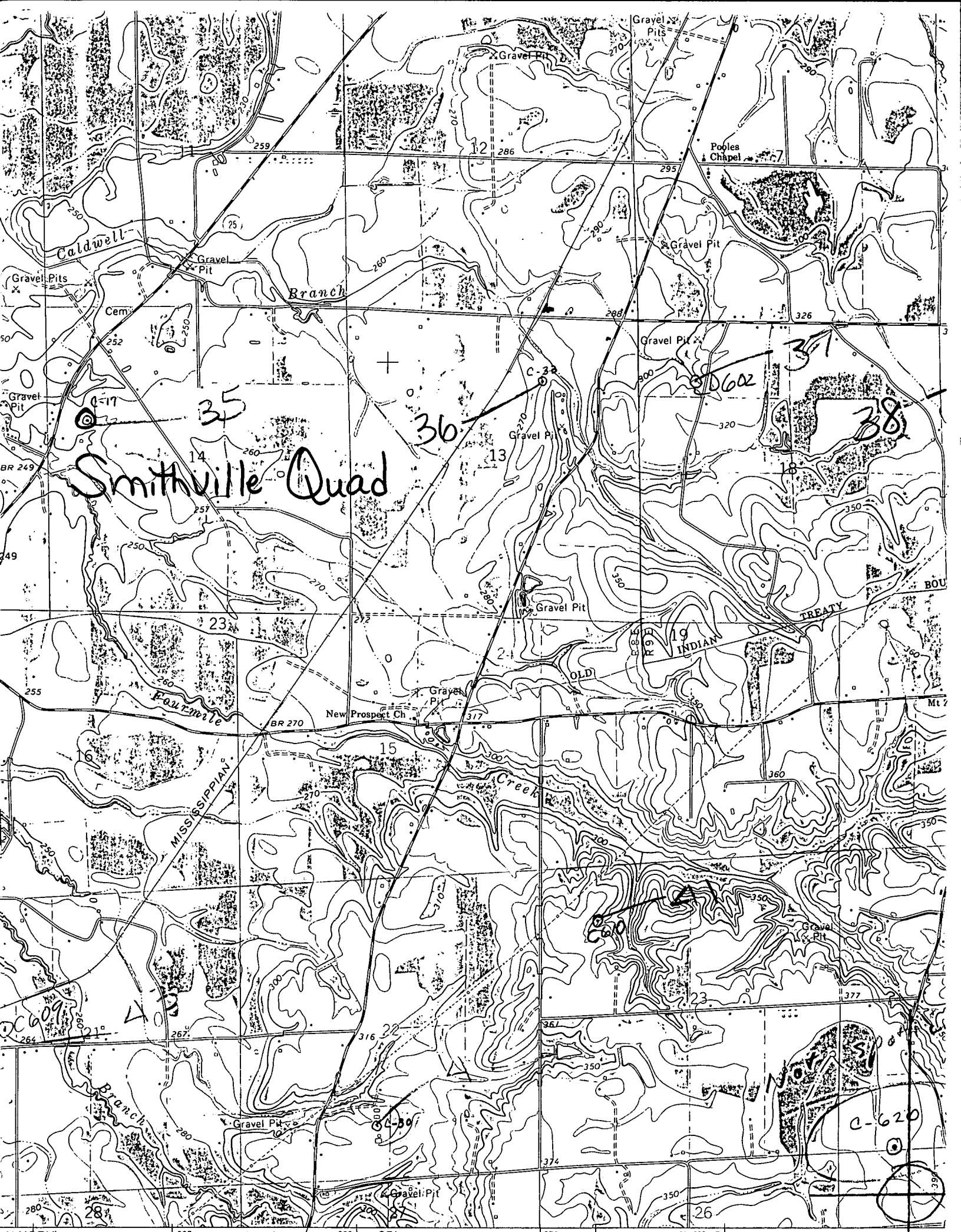

Smithville Quad