

185
(October 1950)

UNITED STATES
DEPARTMENT OF THE INTERIOR
GEOLOGICAL SURVEY
WATER RESOURCES DIVISION

WELL SCHEDULE

Date 8-4, 19 54 Field No. _____
Record by EMG Office No. 52
Source of data Insp CT

1. Location: State MISS County MONROE
Map water plant
1/4 SE 1/4 sec. 26 T 12 NR 19 E

2. Owner: City of Amory Address _____
Tenant _____ Address _____
Driller Carless Well Co Address Memphis

3. Topography _____

4. Elevation 240 ft. above meas below _____

5. Type: Dug, drilled, driven, bored, jetted _____ 19 51

6. Depth: Rept. 357 353 ft. Meas. _____ ft.

7. Casing: Diam. 18 in., to _____ in. Type _____
Depth _____ ft., Finish 5' 7" X 10" Screen

8. Chief Aquifer TUSC. From _____ ft. to _____ ft.
Others _____

9. Water level -5 ft. rept. _____ 19 _____ above
(4' 4" Jan 52) meas. _____ below
which is _____ ft. above _____ below surface

drilled to 390'

10. Pump: Type _____ Capacity _____ G. M.
Power: Kind _____ Horsepower 15

11. Yield: Flow 530 528 G. M., Pump _____ G. M. (Meas. Rept. Est. _____)
Drawdown _____ ft. after _____ hours pumping 508 @ 4.5 min. G. M.

12. Use: Dom., Stock, PS., RR., Ind., Irr., Obs. _____
Adequacy, permanence _____

13. Quality _____ Temp. 64 °F.
Taste, odor, color _____ Sample No. 4-8-54
Unfit for _____ No. 17906

14. Remarks: (Log, Analyses, etc.)
Bottom of airline 5' above bottom suction pipe
(102' 9") (as is 97' 9" long.)

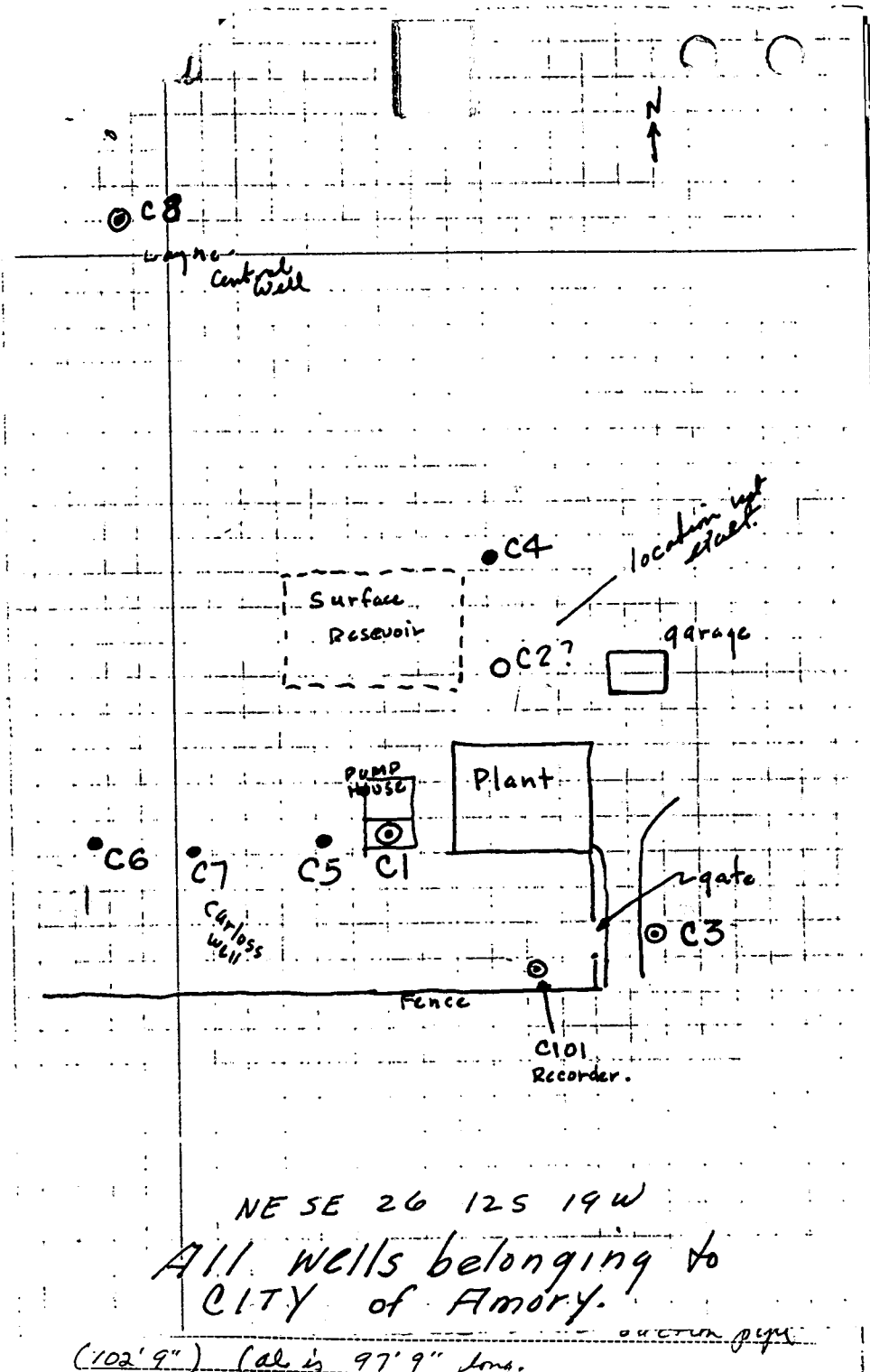

NE

UNITED STATES
DEPARTMENT OF THE INTERIOR
GEOLOGICAL SURVEY

Amory Quad

88° 30' 362000m. E. 364 365 27° 30"

FULTON 22 MI.
SMITHVILLE 8 MI. R. 19 W. R. 18 W.

3292 11 of 15
(NETTLETON)

35 class
C-11 when C-1
is plotted

5

6

7

8

9

10

11

12

13

14

15

16

17

18

19

20

21

22

23

24

25

26

27

28

29

30

31

32

33

34

35

36

37

38

39

40

41

42

43

44

45

46

47

48

49

50

51

52

53

54

55

56

57

58

59

60

61

62

63

64

65

66

67

68

69

70

71

72

73

74

75

76

77

78

79

80

81

82

83

84

85

86

87

88

89

90

91

92

93

94

95

96

97

98

99

100

101

102

103

104

105

106

107

108

109

110

111

112

113

114

115

116

117

118

119

120

121

122

123

124

125

126

127

128

129

130

131

132

133

134

135

136

137

138

139

140

141

142

143

144

145

146

147

148

149

150

151

152

153

154

155

156

157

158

159

160

161

162

163

164

165

166

167

168

169

170

171

172

173

174

175

176

177

178

179

180

181

182

183

184

185

186

187

188

189

190

191

192

193

194

195

196

197

198

199

200

