

Nettleton

FORM 9-1642 (1-68)

Well No. B47

WELL SCHEDULE

PUNCHED

U. S. DEPT. OF THE INTERIOR

GEOLOGICAL SURVEY

WATER RESOURCES DIVISION

MASTER CARD

Record by B.D. Source of data BOWC Date 3-72 Map MAR 11 1973

State 21R County (or town) Marshall 4:8

Latitude: 34 00 24 N Longitude: 08 83 60 W Sequential number: 1

Lat-long accuracy: 1 T 12 N 7 W Sec 30 NE, NW, SE

Local well number: 6 0 4 7 B D 3 0 1 2 5 0 7 E Other number: B & M

Local use: 0 2 1 Owner or name: W. H. EARLY

Ownership: County, Fed Gov't, City, Corp or Co, Private, State Agency, Water Dist

Use of water: (A) Air cond, Bottling, Comm, Dewater, Power, Fire, Dom, Irr, Med, Ind, P S, Rec.

Use of well: (A) Anode, Drain, Seismic, Heat Res, Obs, Oil-gas, Recharge, Test, Unused, Withdraw, Waste, Destroyed.

DATA AVAILABLE: Well data Freq. W/L meas. Field aquifer char.

Hyd. lab. data: Qual. water data; type: Freq. sampling: Pumpage inventory: Aperture cards: Log data:

WELL-DESCRIPTION CARD

SAME AS ON MASTER CARD Depth well: 20.5 Meas. 3

Depth cased: 31 Casing type: 4

Finish: porous concrete, gravel w. (screen), gravel w. (gallery), horz. open end, (P) perf., (S) screen, (T) sd. pt., (W) shored, (X) open hole, (Z) other

Method Drilled: (A) air rot, (B) bored, (C) cable, (D) dug, (H) hyd jetted, (J) air rot., (P) percussion, (R) rotary, (T) reverse, (V) trenching, (W) driven, (X) drive wash, (Z) other

Date Drilled: 9.6.0 Pump intake setting: ft

Driller: New Dan name address

Lift (type): (A) air, (B) bucket, (C) cent, (J) jet, (L) multiple, (M) multiple, (N) none, (P) piston, (R) rot, (S) submerg, (T) turb, other Deep Shallow

Power (type): diesel, elec, gas, gasoline, hand, gas, wind; H.P. Trans. or meter no.

Descrip. MP ft above below LSD, Alt. MP

Alt. LSD: 320 Accuracy: 4

Water Level: 115 ft above below MP; Ft below LSD 115 Accuracy: 0

Date meas: D. 60 Yield: gpm Method determined

Drawdown: ft Accuracy: Pumping period hrs

WATER DATA: Iron Sulfate Chloride Hard. Sp. Conduct K x 10 Temp. Date sampled

Taste, color, etc.

Well No.

B47

Latitude-longitude

N
S

HYDROLOGIC CARD

SAME AS ON MASTER CARD

Physiographic Province:

03

Section:

D

Drainage Basin:

134

Subbasin:

Topo of well site: (C) (E) (F) (H) (K) (L) (Q) (P) (S) (T) (U) (V)
depression, stream channel, dunes, flat, hilltop, sink, swamp, offshore, pediment, hillside, terrace, undulating, valley flat

MAJOR AQUIFER:

system

series

K3

aquifer, formation, group

EZ

Lithology:

US

Origin:

6

Aquifer Thickness:

90

ft

Length of well open to: 90 ft

Depth to top of: 115 ft

MINOR AQUIFER:

system

series

aquifer, formation, group

Lithology:

Origin:

Aquifer Thickness:

ft

Length of well open to: ft

Depth to top of: ft

Intervals Screened:

Depth to consolidated rock:

ft 40 63

Source of data:

Depth to basement:

ft 65 48

Source of data:

Surficial material:

70 71

Infiltration characteristics:

Coefficient Trans:

gpd/ft

Coefficient Storage:

Coefficient Perm:

gpd/ft²; Spec cap:

gpm/ft; Number of geologic cards:

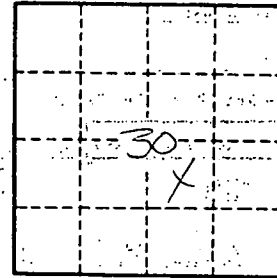

Well No. 30

MONROE MISSISSIPPI BOARD OF WATER COMMISSIONERS

B47

WATER WELL DRILLERS LOG

CODED

B 301

12-20-60

Herndon Well & Supply Co.

Date: 12/20, 1960, Driller: SHANNON, MISS. County Monroe

(Name)

		Description & Color of Materials Sand, Clay, Red Clay, Shell, etc.	Thick- ness Feet	Depth Feet
Cen. Grue. Rd. (1) Owner of Land: W.H. Early 256 8738 (Name)				
Rt 1 Aberdeen (Address)		sand & clay Blue Rock		25
(2) Location: NW 1/4, SE 1/4, Sec. 30 125 29 R7 (direction) (direction) (Nearest Town)		Sand		100
6 miles SE of Nettles (distance) (direction) (Nearest Town)		Bottom		205
(3) Topography: Flat (Hilly) (Flat) (Level)				
(4) Purpose of Well: Home Use (Domestic Irrigation Municipal, Industrial, Other)				

Information upon completion of well:

- (1) Diameter 4 inches. WELL NOT IN USE
- (2) Total Depth 205 feet.
- (3) Water Level 115 feet below top of ground.
- (4) Cased to 31 ft, Size 4 in.
- (5) Screen: Size , Length .
- (6) Were any formations sealed against pollution?
✓ yes, no.
- If YES depth of formation 25 ft
- Why Surface & Sand
- Drillers Remarks:

CODED

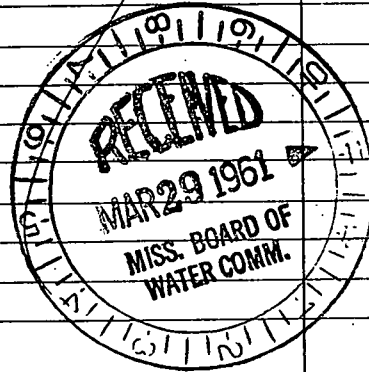

(Use Back Side)

Well No.

Mail this copy to Board of Water Commissioners 429 Miss. St. Jackson, Miss

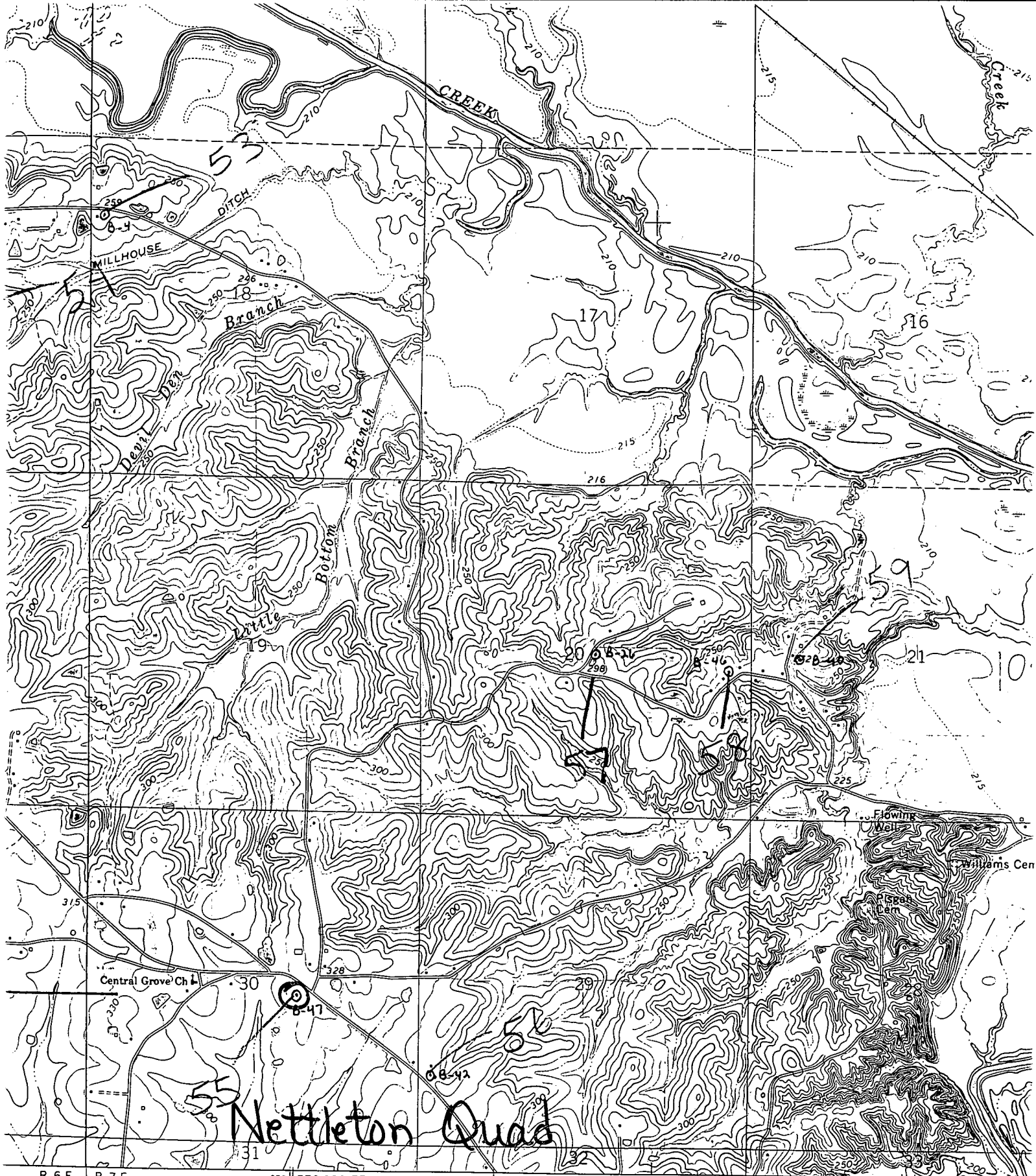

published by the Geological Survey
C&GS, and USCE

grammetric methods from aerial
1960. Field checked 1966

1927 North American datum
ed on Mississippi coordinate system, east zone
l Transverse Mercator grid ticks,
ie

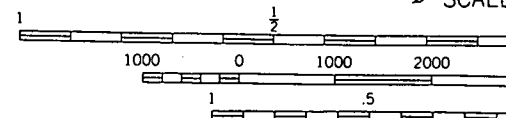
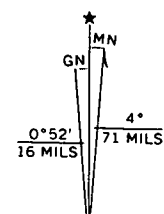

CONTOUR IN
DOTTED LINES REPRESENT
DATUM IS M