

FORM 9-1642 (1-68)

Well No. B 38

WELL SCHEDULE

PUNCHED

U. S. DEPT. OF THE INTERIOR

GEOLOGICAL SURVEY

WATER RESOURCES DIVISION

MASTER CARD

Record by B.P. Source of data Bowl Date 3-72 Map MAR 11 1973

State 28 County (or town) Monroe 48

Latitude: 34 04 00 00 N Longitude: 08 83 24 5 Sequential number: 1

Lat-long accuracy: 1 T. 12 R. 7 Sec 3 NW, SW, NE, SE

Local well number: B0384D0312507E Other number: _____

Local use: 021 Owner or name: G. W. RIDINGS Address: Amory

Ownership: County, Fed Gov't, City, Corp or Co, Private, State Agency, Water Dist P

Use of water: (A) Air cond, Bottling, Comm, Dewater, Power, Fire, Dom, Irr, Med, Ind, P S, Rec, (S) Stock, Inatit, Unused, Repressure, Recharge, Desal-P.S, Desal-other, Other H

Use of well: (A) Anode, Drain, Seismic, Heat Res, Obs, Oil-gas, Recharge, Test, Unused, Withdraw, Waste, Destroyed, (D) _____, (G) _____, (H) _____, (P) _____, (R) _____, (T) _____, (U) _____, (W) _____, (X) _____, (Z) _____ W

DATA AVAILABLE: Well data Freq. W/L meas.: Field aquifer char.

Hyd. lab. data:

Qual. water data; type:

Freq. sampling: Pumpage inventory: yes no period: _____

Aperture cards: yes

Log data: D

WELL-DESCRIPTION CARD

SAME AS ON MASTER CARD Depth well: 80 ft Meas. rept 3

Depth cased; (first perf.): 41 ft Casing type: _____; Diam. in 7

Finish: (C) porous concrete, (F) gravel w. (perf.), (G) gravel w. (screen), (H) horiz. gallery, (I) open end, (P) perf., (S) screen, (T) sd. pt., (W) shored, (X) open hole, (Z) other X

Method Drilled: (A) air rot, (B) bored, (C) cable, (D) dug, (H) hyd jetted, (J) air rot., (P) air percussion, (R) reverse, (T) trenching, (V) driven, (W) drive wash, (Z) other H

Date Drilled: 962 Pump intake setting: _____ Ft 36

Driller: Hendon

Lift (type): (A) air, (B) bucket, (C) cent, (J) jet, (L) multiple, (M) multiple, (N) none, (P) piston, (R) rot, (S) submerg, (T) turb, other Deep Shallow 40

Power (type): diesel, elec, gas, gasoline, hand, gas, wind; H.P. Trans. or meter no. _____

Descrip. MP _____ ft above below LSD, Alc. MP _____

Alt. LSD: 280 Accuracy: (source) 47

Water Level 70 ft above below MP; 70 ft above below LSD Accuracy: 52

Date meas: N 6 2 Yield: _____ gpm Method determined _____

Drawdown: _____ ft Accuracy: _____ Pumping period _____ hrs _____

QUALITY OF WATER DATA: Iron _____ ppm Sulfate _____ ppm Chloride _____ ppm Hard. _____ ppm

Sp. Conduct _____ K x 10 6 Temp. _____ °F Date sampled _____

Taste, color, etc. _____

Well No.

B 38

Latitude-longitude _____

HYDROLOGIC DISTRICT
SAME AS ON MASTER CARD

Physiographic Province: _____

03 Section: _____

D Drainage Basin: _____

13C Subbasin: _____

ETEP I B'RAM
Topo of well site: (C) (E) (P) (H) (K) (L) (O) (P) (S) (T) (U) (V)
depression, stream channel, dunes, flat, hilltop, sink, swamp, offshore, pediment, hillside, terrace, undulating, valley flat

MAJOR AQUIFER: _____

K3 system series

E2 aquifer, formation, group

Lithology: _____

UV Origin: _____

70 Aquifer Thickness: _____

38 ft

38 Length of well open to: _____ ft

30 Depth to top of: _____ ft

42

MINOR AQUIFER: _____

_____ system series

_____ aquifer, formation, group

Lithology: _____

_____ Origin: _____

_____ Aquifer Thickness: _____

_____ ft

_____ Length of well open to: _____ ft

_____ Depth to top of: _____ ft

Intervals Screened:

Depth to consolidated rock: _____ ft

60 63

Source of data: _____

64

Depth to basement: _____ ft

65 68

Source of data: _____

69

Surficial material: _____

70 71

Infiltration characteristics: _____

72

Coefficient Trans: _____ gpd/ft

73 75

Coefficient Storage: _____

76 78

Coefficient Perm: _____ gpd/ft²; Spec cap: _____ gpm/ft; Number of geologic cards: _____

79

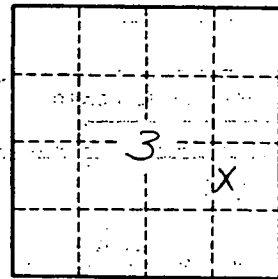

Well No. 1538

MONROE

MISSISSIPPI BOARD OF WATER COMMISSIONERS

B38

11-9-62

WATER WELL DRILLERS LOG

CODED

Date: Nov 9, 1962, Driller: HERNDON WELL & SUPPLY CO. P.O. BOX 42 County Monroe

TAKE LEFT AT BRICK STORE 1st house on W. SHANNON, MISSISSIPPI

(1) Owner of Land: <u>G.W. A. Diggins</u> (Name)	Description & Color of Materials Sand, Clay, Red Clay, Shell, etc.	Thick- ness Feet	Depth Feet
<u>At 2 Amory, Miss</u> (Address)	<u>surface sand</u>		<u>0</u>
<u>9632433 W. 1/2</u> (2) Location: <u>NE 1/4, SE 1/4, Sec. 3 T. 126 R. 25</u>	<u>clay</u>		<u>38</u>
<u>4</u> miles <u>SE</u> of <u>Natchez</u> (distance) (direction) (Nearest Town)	<u>Blue sand</u>		<u>42</u>
(3) Topography: <u>flat</u> (Hilly) (Flat) (Level)	<u>sand</u>		
(4) Purpose of Well: <u>Domestic</u> (Domestic Irrigation Municipal, Industrial, Other)	<u>Bottom</u>		<u>80</u>

Information upon completion of well:

- (1) Diameter 4 inches.
- (2) Total Depth 80 feet.
- (3) Water Level 70 feet below top of ground.
- (4) Cased to 41', Size 4"
- (5) Screen: Size , Length .
- (6) Were any formations sealed against pollution?
 / yes, no.

If YES depth of formation 38'

Why surface & sand

Drillers Remarks:

CODED

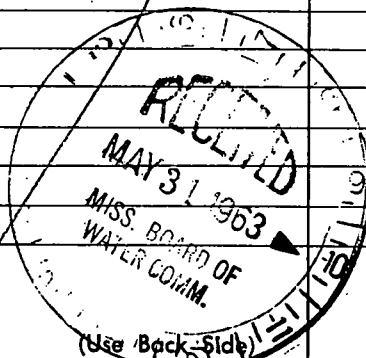

Well No.

Mail this copy to Board of Water Commissioners 429 Miss. St. Jackson, Miss.

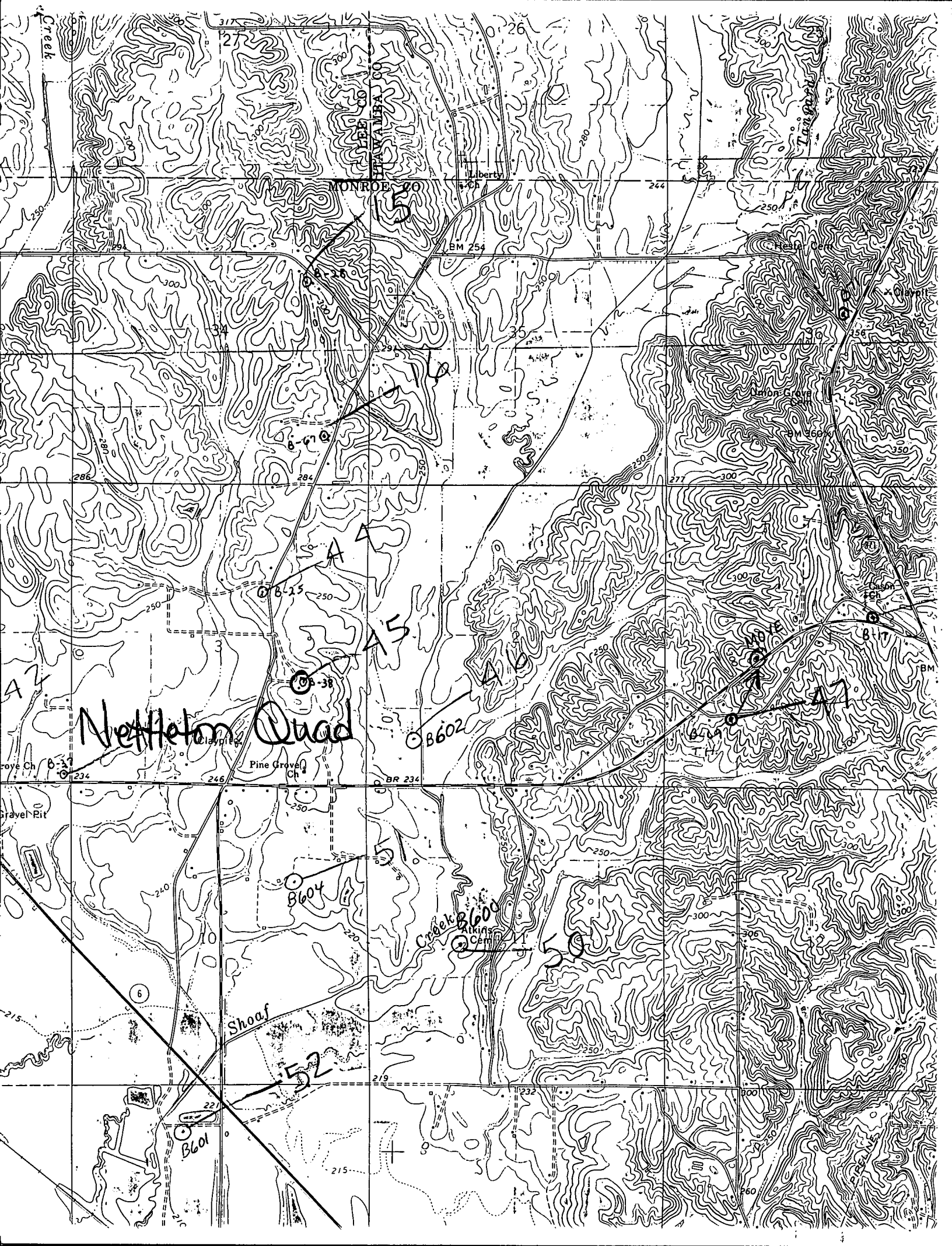

MONROE 20

Liberty Ch

BM 254

Nettleton Quad

Pine Grove Ch

B602

B-38

B-25

B604

Creek B600
Atkins Center

Shoaf

52

B601

50

A7

A4

A5

A6

A7

215

219

232

300

350

324

284

286

277

244

317

26

15

250

258

350

B617

B618

B619

B620

B621

B622

B623

B624

B625

B626

B627

B628

B629

B630

B631

B632

B633

B634

B635

B636

B637

B638

B639

B640

B641

B642

B643

B644

B645

B646

B647

B648

B649

B650

B651

B652

B653

B654

B655

B656

B657

B658

B659

B660

B661

B662

B663

B664

B665

B666

B667

B668

B669

B670

B671

B672

B673

B674

B675

B676

B677

B678

B679

B680

B681

B682

B683

B684

B685

B686

B687

B688

B689

B690

B691

B692

B693

B694

B695

B696

B697

B698

B699

B700

rove Ch

Travel Pit

6

22

215

232

300

350

324

284

286

277

244

317

26

15

250

258

350

B617

B618

B619

B620

B621

B622

B623

B624

B625

B626

B627

B628

B629

B630

B631

B632

B633

B634

B635

B636

B637

B638

B639

B640

B641

B642

B643

B644

B645

B646

B647

B648

B649

B650

B651

B652

B653

B654

B655

B656

B657

B658

B659

B660

B661

B662

B663

B664

B665

B666

B667

B668

B669

B670

B671

B672

B673

B674

B675

B676

B677

B678

B679

B680

B681

B682

B683

B684

B685

B686

B687

B688

B689

B690

B691

B692

B693

B694

B695

B696

B697

B698

B699

B700