

9-185
(October 1950)

UNITED STATES
DEPARTMENT OF THE INTERIOR
GEOLOGICAL SURVEY
WATER RESOURCES DIVISION

WELL SCHEDULE

Date Aug. 30, 1956 Field No. 65
Record by SHOWS-HITT Office No. 57
Source of data M.A. T.E. SMITH

1. Location: State MISS County MONROE
Map MONROE CO. HWY.
SW NW 1/4 NW 1/4 sec. 18 T 12 N R 7
2. Owner: Mrs. LOTTIE TANNER SMITH Address 1100 W. JEFFERSON
Tenant D.P. SPRINGER Address TUPALO, MISS.
Driller HOSEY HERNDON Address 259 WEDDLETON
SHANNON

3. Topography _____
4. Elevation 220 ft. above _____
below _____
5. Type: Dug, drilled, driven, bored, jetted _____ 1931?
6. Depth: Rept. 200 ft. Meas. _____ ft.
7. Casing: Diam. 4 in., to _____ in., Type _____
Depth 60 ft., Finish OPEN

8. Chief Aquifer _____ From _____ ft. to _____ ft.
Others _____
9. Water level 80 ft. rept. _____ 19 _____ above
meas. _____ below _____
which is _____ ft. above
below surface

10. Pump: Type CYLINDER Capacity _____ G. M.
Power: Kind ELEC. Horsepower _____
11. Yield: Flow _____ G. M., Pump _____ G. M., Meas., Rept. Est. _____
Drawdown _____ ft. after _____ hours pumping _____ G. M.

12. Use: Dom., Stock, PS., RR., Ind., Irr., Obs. DAIRY & BOLLER
Adequacy, permanence HOUSE

13. Quality GOOD Temp _____ °F.
Taste, odor, color Open - SMALL Sample Yes
NO

14. Remarks: (Log, Analyses, etc.) _____

13' [Redacted]
 14' [Redacted]
 15' [Redacted]
 16' [Redacted]
 17' [Redacted]
 18' [Redacted]
 19' [Redacted]
 20' [Redacted]
 21' [Redacted]
 22' [Redacted]
 23' [Redacted]
 24' [Redacted]
 25' [Redacted]
 26' [Redacted]
 27' [Redacted]
 28' [Redacted]
 29' [Redacted]
 30' [Redacted]
 31' [Redacted]
 32' [Redacted]
 33' [Redacted]
 34' [Redacted]
 35' [Redacted]
 36' [Redacted]
 37' [Redacted]
 38' [Redacted]
 39' [Redacted]
 40' [Redacted]
 41' [Redacted]
 42' [Redacted]
 43' [Redacted]
 44' [Redacted]
 45' [Redacted]
 46' [Redacted]
 47' [Redacted]
 48' [Redacted]
 49' [Redacted]
 50' [Redacted]

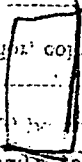

WALK
 614 JOHNSON RD

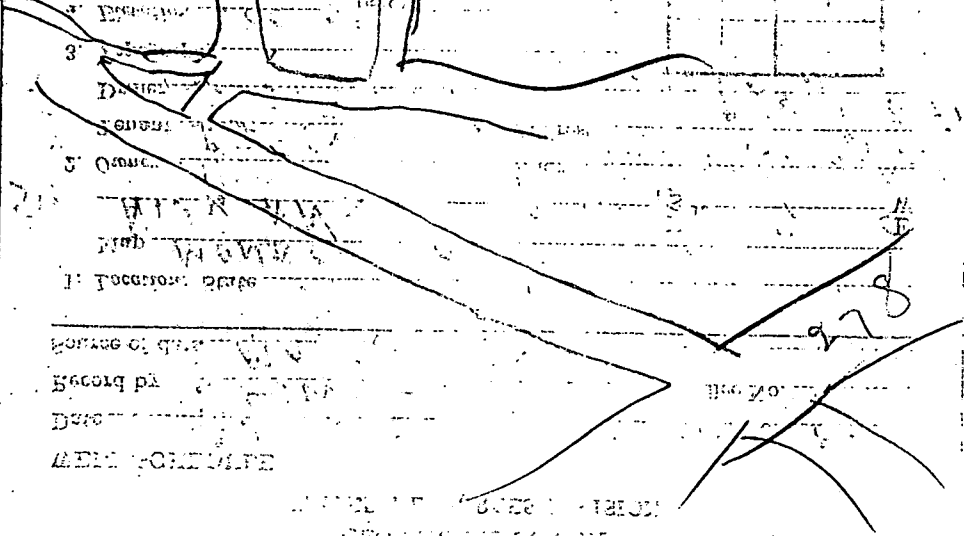
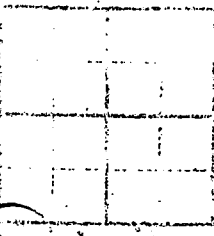
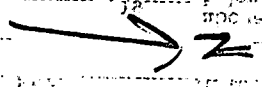

978

(OPTIONAL FORM NO. 10)
 5-722

DEPARTMENT OF THE ARMY
 HEADQUARTERS
 WASHINGTON, D. C. 20315

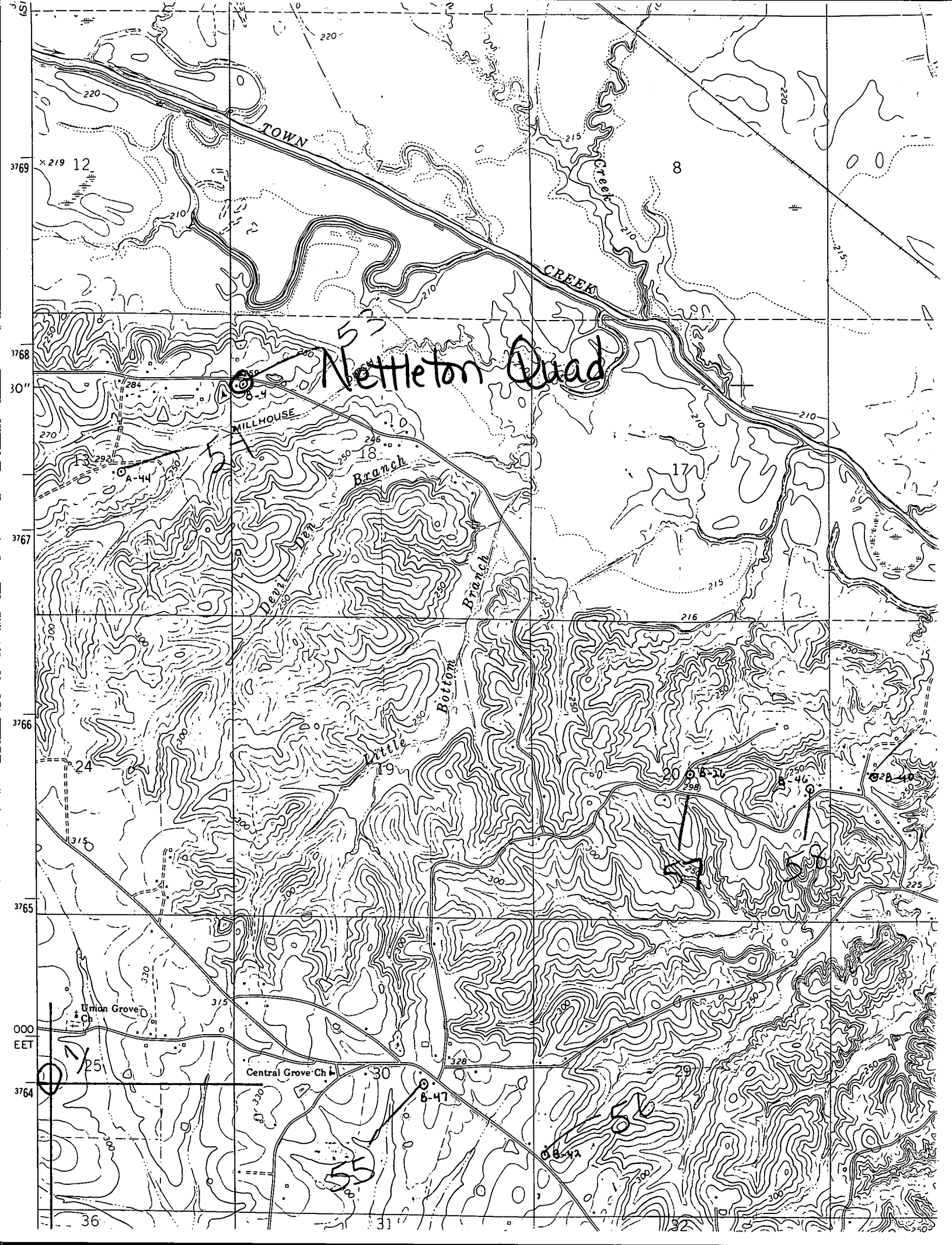

TOWN

CREEK

Nettleton Quad

MILLHOUSE

Branch

Devil Den

Bottom Branch

Little Bottom

Union Grove

Central Grove Ch

3769

3768

3767

3766

3765

3764

000
EET

36

x 219 12

284

292

24

25

220

220

210

215

220

215

270

246

250

250

250

250

250

250

250

250

250

250

250

250

250

250

250

250

8

17

216

20

20

20

20

20

20

20

20

220

225

225

225

225

225

225

B-47

B-42

B-46

B-21

55

53

58

31

32

33

34

35