

Shannon

1/81 WTO

Recorded by J. Crout
Date 9/28/81

U.S. GEOLOGICAL SURVEY
WATER RESOURCES DIVISION
MISSISSIPPI DISTRICT
WELL RECORD

Well No. A76
E-Log No. _____
County Monroe

Shannon
TRANSMITTED FOR AOC

GEN. SITE DATA

Site ID 3.4.0.4.1.7.0.8.8.4.1.5.2.0.1 R=0* T=A* 2=W*

Data reliab. 3=U* Report. agency 4=USGS* Dist. 6=28* 7=28* Co. 8=0.9.5.*

Lat. _____ Long. 9=3.4.0.4.1.7.* 10=0.8.8.4.1.5.2.* Well No. 12=A.0.7.6.*

see back SW
Location 13=NE.NE.S.0.5.T.1.2.S.R.0.6.E.* Alt. 16=259.* 237

Hyd. Unit (OWDC) 20= Date 21=0.5.1.0.5.1.1.9.8.1.*

Well use 23=W.* Water Use 24=Z.* Hole depth 27=231.* Well depth 28=1.89.*

WL 30=7.5.* Date 31=0.5.1.0.5.1.1.9.8.1.* Source 33=D.*

Status 273= Project No. 5=

OWNER

R=158* T=A* Date 159#0.5.1.0.5.1.1.9.8.1.* Owner No. _____

Owner 161#B.E.T.T.Y. O.I.L. C.O.

FIELD QW

R=192* T=A* Date 193# Temp. 196#00010* 197=

R=192* T=A* Date 193# Cond. 196#00095* 197=

R=192* T=A* Date 193# pH 196#00400* 197=

CONSTR.

R=58* T=A* 59#1* Date 60=0.5.1.0.5.1.1.9.8.1.* Remarks _____

Drlg. 63=1.8.4.* Name 6 rimer Method 65=H.* Finish 66=P.*

CASING

R=76* T=A* 59#1* Steel

Top csng. 77# D.* Bot. csng. 78=1.47.* Diam. 79# 3.*

R=76* T=A* 59#1*

Top csng. 77# Bot. csng. 78= Diam. 79#

OPENINGS

R=82* T=A* 59#1* Top 83# 1.47.* Bottom 84=1.89.*

Type 85=P.* Diam. 87=3.* Size 88=

R=82* T=A* 59#1* Top 83# Bottom 84=

Type 85= Diam. 87= Size 88=

YIELD

R= 146.* T=A* 147# 1* Q 150=45.* Q/S 272=

134 flows 146 pumped

R=42* T= A * Lift type 43# A * Intake 44# 44 * Power type 45# 45 *
 Date 38- 05/05/1981 * H.P. 46# 46 *

LIFT

R=198* T= A * Log 199# D * Top 200= 0 * Bot 201= 231 *
 R=198* T= A * Log 199# * Top 200= * Bot 201= *
 R=189* T= A * E Log No. 190# * 191# M-T-S-S-D-I-S-T *

LOGS

R=114* T= A * Year 115# 115 * 117# * 120# *

ANAL.

R=90* T= A * 256# 1 * Top 91= 147 * Bot 92= 189 *
 Unit ID 93= 211EUTW * Name of Unit Eden
 R=90* T= A * 256# 1 * Top 91= * Bot 92= *
 Unit ID 93= * Name of Unit

AQUIFERS

R=98* T= A * 99# 1 * Unit tested 100= * 103= *
 R=105* T= A * 99# 1 * Test No. 106# *
 107= * Transmissivity (gal/d)/ft
 108= * Hydraul. cond. (gal/d)/ft²
 110= * Storage coeff. Boundaries

HYDRAULICS

R=121* T= * Yr Begin 122# * Network 258# *

Water Level Data Collection (1)
1175' S & 1000' W of NE/Cor

description of formations encountered	from	to
<u>chalk</u>	<u>0</u>	<u>126</u>
<u>rock, streaked</u>	<u>126</u>	<u>147</u>
<u>sand</u>	<u>147</u>	<u>189</u>
<u>chalk</u>	<u>189</u>	<u>231</u>

Monroe
A 76
5-5-81

MISSISSIPPI DEPARTMENT OF NATURAL RESOURCES
Bureau of Land and Water Resources

Southport Mall
P.O. Box 10631

Jackson, Mississippi 39209

WATER WELL DRILLERS LOG

CODED

5-5-81 date well completed
Griner Drilling Service, Inc firm name
Monroe county well located

LANDOWNER:	description of formations encountered	from	to
Getty Oil Corp. P.O. Box 16809 Mobile, Alabama (mailing address)	chalk	0	126
WELL LOCATION: 1500' N + 1000' W 101 5 T 12 N R 6 E of State Street Nettleton Field NE 1/4 5-1 (distance) (direction) (nearest town)	rock, streaked	126	147
WELL PURPOSE: oil field (home, irrigation, municipal, industrial, supply)	sand	147	189
WELL COMPLETION DATA:	chalk	189	231
(1) diameter (inches) 3"			
(2) total depth (feet) 231'			
(3) static water level (feet) 75' below top of ground.			
(4) casing steel 189' (material) (depth) 3" (size) if telescope see back.			
(5) screen 42' 147' (length) (depth to top) 3" perforated (size) (material)			
(6) pump - 45 (HP) (yield gpm) AC (type power)			
(7) electric log - (yes or no) (organization running log)			
(8) how well bottom plugged orange peel			
DRILLERS REMARKS:			

CODED

DEPT. OF NATURAL RESOURCES
BUREAU OF LAND & WATER RESOURCES

MAY 28 1981

RECEIVED

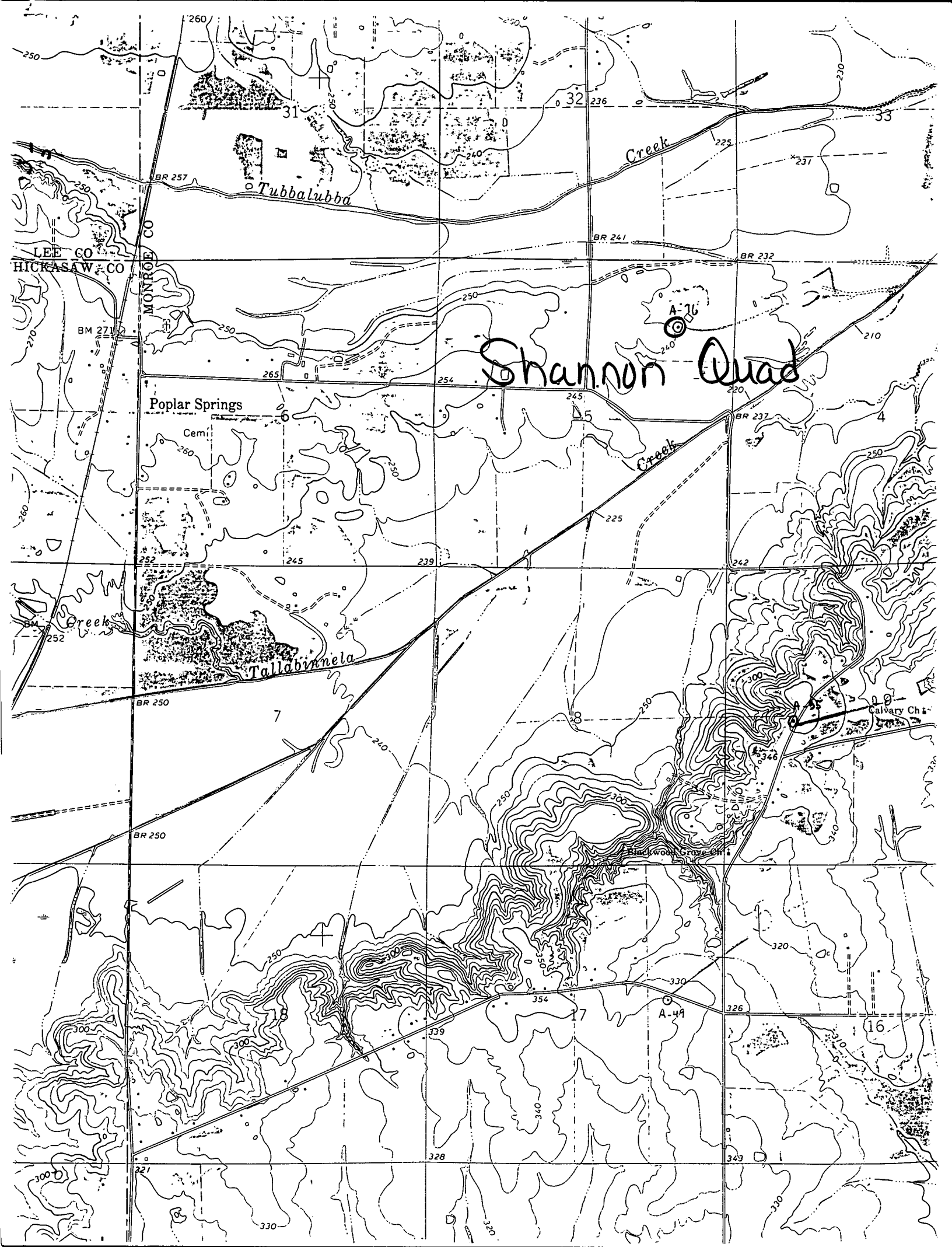

LEE CO
HICKASAW CO
MONROE CO

Tubbalubba

Creek

Shannon Quad

Poplar Springs

Creek

Tallabinnela

Blackwood Cross Church

Calvary Ch

