

6/78 WTO

Recorded by P.D.
Date 8-10-80

U.S. GEOLOGICAL SURVEY
WATER RESOURCES DIVISION
MISSISSIPPI DISTRICT
WELL RECORD

TRANSMITTED FOR FILE NO. A-74
E-Log No. _____
County MONROE

Site ID 340408088401301 R=0* T=A* 2=W*

Data reliab. 3=U* Report. agency 4=USGS* Dist. 6=28* 7=28* Co. 8=095*

Lat. _____
Long. 9=340408* 10=0884013* Well No. 12=19074*

Location 13=SE NE S 04 T 125 R 06 E* Alt. 16=232*

Hyd. Unit (OWDC) 20= _____* Date 21=0811011980*

Well use 23=W* Water Use 24=Z* Hole depth 27=294* Well depth 28=294*

WL 30=75* Date 31=0811011980* Source 33=D*

Status 273= _____* Project No. 5= _____*

R=158* T=A* Date 159#0811011980* Owner No. _____

Owner 161#GETTY OIL CORP.*

R=192* T=A* Date 193# _____* Temp. 196#00010* 197= _____*

R=192* T=A* Date 193# _____* Cond. 196#00095* 197= _____*

R=192* T=A* Date 193# _____* pH 196#00400* 197= _____*

R=58* T=A* 59# 1* Date 60=0811011980* Remarks _____

Drig. 63=184* Name GRINER DRILLING METHOD SERV, INC. 65=H* Finish 66=P*

R=76* T=A* 59# 1*

Top. csng. 77# 0* Bot. csng. 78=252* Diam. 79# 3*

R=76* T=A* 59# 1*

Top csng. 77# _____* Bot. csng. 78= _____* Diam. 79# _____*

R=82* T=A* 59# 1* Top 83# 252* Bottom 84=294*

Type 85=P* Diam. 87=3* Size 88= _____*

R=82* T=A* 59# 1* Top 83# _____* Bottom 84= _____*

Type 85= _____* Diam. 87= _____* Size 88= _____*

R=146* T=A* 147# 1* Q 150=75* Q/S 272= _____*

134 flows 146 pumped

GEN. SITE DATA

OWNER

FIELD QW

CONSTR.

CASING

OPENINGS

YIELD

R=42* T= A * Lift type 43# A * Intake 44= * Power type 45= 6 *
 Date 38= 08/10/1980 * H.P. 46= *

LIFT

R=198* T= A * Log 199# D * Top 200= 0 * Bot 201= 294 *
 R=198* T= A * Log 199# * Top 200= * Bot 201= *
 R=189* T= A * E Log No. 190# * 191= M I S S I D I S T *

LOGS

R=114* T= A * Year 115# * Type 120= *

ANAL.

R=90* T= A * 256# 1 * Top 91= 220 * Bot 92= 294 *
 Unit ID 93= Z I L E U T W * Name of Unit
 R=90* T= A * 256# 1 * Top 91= * Bot 92= *
 Unit ID 93= * Name of Unit

AQUIFERS

R=98* T= A * 99# 1 * Unit tested 100= * 103= *
 R=105* T= A * 99# 1 * Test No. 106# *
 107= * Transmissivity (gal/d)/ft
 108= * Hydraul. cond. (gal/d)/ft²
 110= * Storage coeff. Boundaries

HYDRAULICS

R=121* T= * Yr Begin 122# * Network 258= *

Water Level Data Collection (1)

2200' S + 1250' W OF NE/COR
 NETTLETON, MS

description of formations encountered	from	to
Chalk	0	21
Chalk & rock	21	105
Shell	105	112
Chalk	112	126
sand	126	150
chalk	150	170
Chalk & sand	170	220
sand	220	294

MONROE
 A-74
 8/10/80
 8-10-80
 date well completed

MISSISSIPPI
 BOARD OF WATER COMMISSIONERS
 416 North State Street
 Jackson, Mississippi 39201

CODED

WATER WELL DRILLERS LOG

Summer Drilling
 Service, Inc.
 firm name

Monroe
 county well located

LANDOWNER:	description of formations encountered	from	to
Getty Oil Corporation P.O. Box 10898 Mobile, Ala 36616 (mailing address)	Chalk	0	21
WELL LOCATION: 220' S + 1250' W No 1 in 4 T 12 R 6 E of Schlick 4-8 Nettleton NE/COE	Chalk & rock	21	105
(distance) (direction) (nearest town)	Shell	105	112
WELL PURPOSE: oil field supply (home, irrigation, municipal, industrial)	Chalk	112	126
WELL COMPLETION DATA:	sand	126	150
(1) diameter (inches) 3"	Chalk	150	170
(2) total depth (feet) 294'	Chalk & sand	170	220
(3) static water level (feet) 75' ⁶⁶ above top of ground.	sand	220	294
(4) casing steel 294' (material) (depth) 3" (size) If telescope see back.			
(5) screen 42' 252' (length) (depth to top) 3" pyramided (size) (material)			
(6) pump - 75 (HP) (yield gpm) AC (type power)			
(7) electric log - (yes or no) (organization running log)			
(8) how well bottom plugged mangle peel			
DRILLERS REMARKS:			

DEPT. OF NATURAL RESOURCES
 BUREAU OF LAND & WATER RESOURCES

AUG 27 1980

RECEIVED

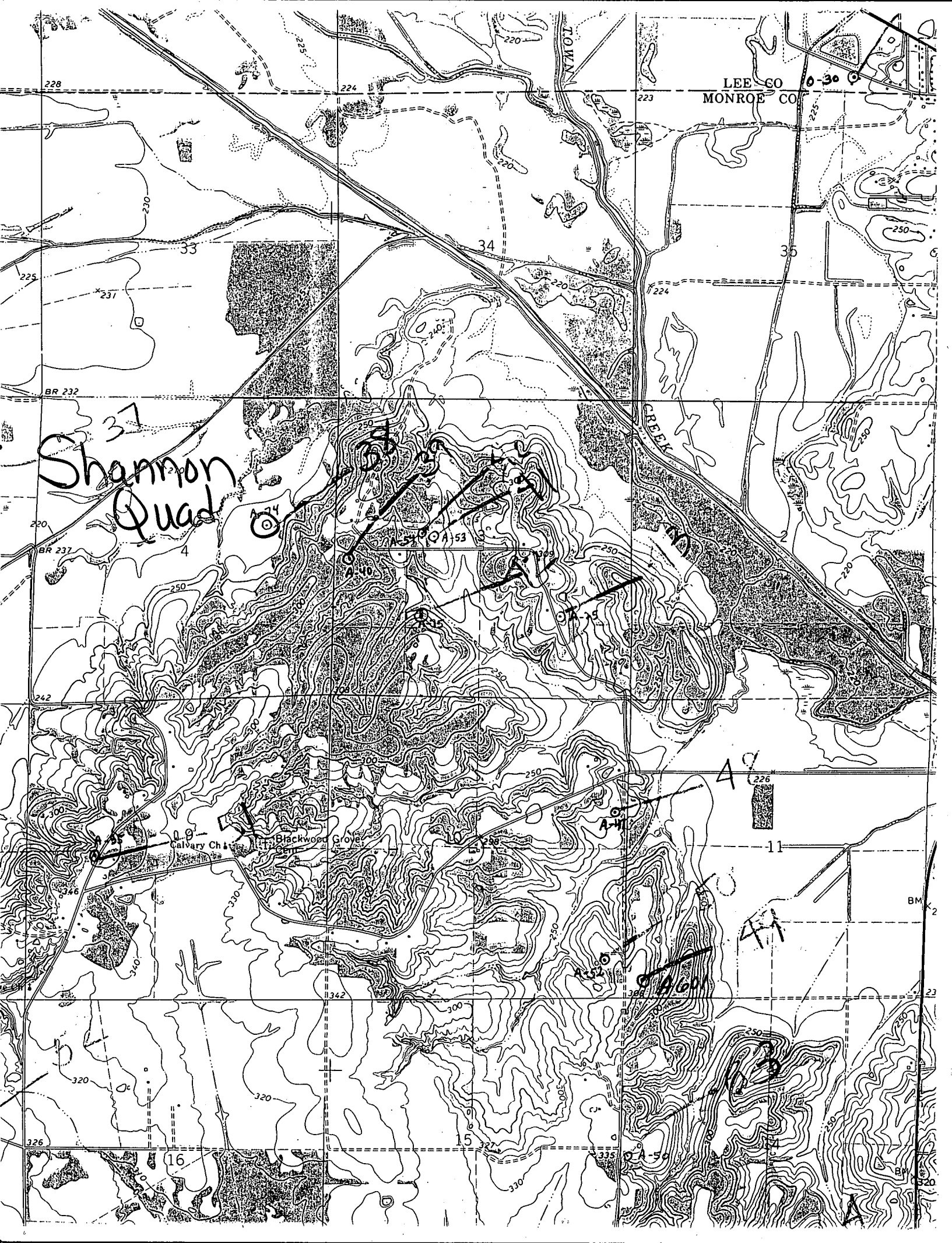

LEE CO
MONROE CO

Shannon Quad

A-53

A-54

A-55

A-56

A-60

Calvary Ch...

Blackwood Grove

CREEK

TOWN

6-30

33

34

35

37

4

11

16

228

224

223

225

230

225

231

BR 232

BR 237

242

250

250

250

250

300

300

300

250

250

300

320

320

326

327

335

330

BM 2

BM 2