

FORM 9-1642 (1-68)

Well No. 1956

WELL SCHEDULE

PUNCHED

U. S. DEPT. OF THE INTERIOR GEOLOGICAL SURVEY WATER RESOURCES DIVISION

MASTER CARD

Record by B.D. Source of data BOWC Date 3-72 Map MAR 11 1973

State 28 County (or town) Marion 48

Latitude: 34 04 42 N Longitude: 088 37 45 Sequential number: 7

Lat-long accuracy: 1 T 11 R 6 W Sec 30 SW SW SW

Local well number: A056CC3611506F Other number: B & M

Local use: 021 Owner or name: R. G. CLOGGINS Address: Wetzel

Ownership: County, Fed Gov't, City, Corp or Co, Private, State-Agency, Water Dist P

Use of water: (A) Air cond, Bottling, Comm, Dewater, Power, Fire, Dom, Irr, Med, Ind, P S, Rec, (S) Stock, Instit, Unused, Repressure, Recharge, Desal-P S, Desal-other, Other 4

Use of well: (A) Anode, Drain, Seismic, Heat Res, Obs, Oil-gas, Recharge, Test, Unused, Withdraw, Waste, Destroyed. (W) W

DATA AVAILABLE: Well data Freq. W/L meas: Field aquifer char.

Hyd. lab. data:

Qual. water data; type:

Freq. sampling: Pumpage inventory: no. period:

Aperture cards: yes

Log data: D

WELL-DESCRIPTION CARD

SAME AS ON MASTER CARD Depth well: 180 Meas. 3

Depth cased: 28'4" ft. 28 Casing type: Steel ; Diam. in 5

Finish: (C) porous concrete, (F) gravel w. (G) gravel w. (H) horiz. open (I) screen, (J) gallery, end, (K) perf., (L) screen, sd. pt., (M) shored, (N) open hole, (O) other X

Method: (A) air rot, (B) bored, (C) cable, (D) dug, (E) hyd jected, (F) air rot, (G) reverse percussion, (H) rotary, (I) trenching, (J) driven, (K) drive wash, (L) other 4

Date Drilled: 968 Pump intake setting: ft

Driller: Hewitt - No.

Lift (type): (A) air, (B) bucket, (C) cent, (D) jet, (E) multiple, (F) multiple, (G) none, (H) piston, (I) rot, (J) submerg, (K) turb, (L) other Deep Shallow 40

Power (type): (A) diesel, (B) elec, (C) gas, (D) gasoline, (E) hand, (F) gas, (G) wind, (H) H.P., (I) Trans. or meter no.

Descrip. MP ft above below LSD, Alt. MP ft

Alt. LSD: 235 Accuracy: 4

Water Level: 40 ft above below MP; 70 ft below LSD Accuracy: D

Date meas: 768 Yield: gpm Method determined hrs

Drawdown: ft Accuracy: hrs

QUALITY OF WATER DATA: Iron ppm Sulfate ppm Chloride ppm Hard. ppm

Sp. Conduct K x 10 Temp. °F Date sampled ppm

Taste, color, etc.

Well No.

1956

Latitude-longitude _____ N
 _____ S

HYDROLOGIC DISTRICT

SAME AS ON MASTER CARD

Physiographic Province: _____

Section: 03

Drainage Basin: D

Subbasin: 13C

Topo of well site: (C) (E) (F) (H) (K) (L)
 depression, stream channel, dunes, flat, hilltop, sink, swamp,
(0) (P) (S) (T) (U) (V)
 offshore, pediment, hillside, terrace, undulating, valley flat

MAJOR AQUIFER: system _____ series K3 aquifer, formation, group EZ

Lithology: _____ Origin: U.S. Aquifer Thickness: 90 ft

Length of well open to: 9.0 ft Depth to top of: 9.0 ft

MINOR AQUIFER: system _____ series _____ aquifer, formation, group _____

Lithology: _____ Origin: _____ Aquifer Thickness: _____ ft

Length of well open to: _____ ft Depth to top of: _____ ft

Intervals Screened:

Depth to consolidated rock: _____ ft Source of data: _____

Depth to basement: _____ ft Source of data: _____

Surficial material: _____ Infiltration characteristics: _____

Coefficient Trans: _____ gpd/ft² Coefficient Storage: _____

Coefficient Perm: _____ gpd/ft²; Spec cap: _____ gpm/ft; Number of geologic cards: _____

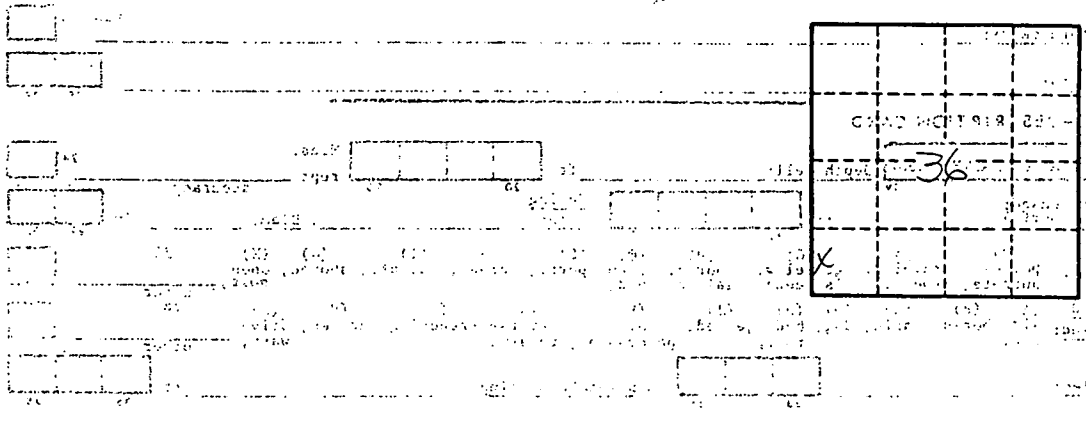

_____ (J) _____
 _____ (K) _____
 _____ (L) _____
 _____ (M) _____
 _____ (N) _____
 _____ (O) _____
 _____ (P) _____
 _____ (Q) _____

Well No. A-56

Monroe
A56
7-68

MISSISSIPPI
BOARD OF WATER COMMISSIONERS
416 North State Street
Jackson, Mississippi 39201

CODED

WATER WELL DRILLERS LOG

7-25 1968 date well completed
Herndon-Homan Well & Supply Monroe
P.O. Box 42
SHANNON, MISSISSIPPI 38848 County well located

| LANDOWNER: | description of formations encountered | from | to |
|---|---------------------------------------|------|-----|
| B. G. Coffins | Surface Sand | 0 | 20 |
| Natchitoches Miss (mailing address) | Clay | 20 | 90 |
| | Sand | 90 | 180 |
| | Bottom | 180 | |
| WELL LOCATION: | | | |
| 36 th sec. T 11 N R 6 E S W | | | |
| 1/4 miles W of Natchitoches | | | |
| WELL PURPOSE: Home (home, irrigation, municipal, industrial) | | | |
| WELL COMPLETION DATA: | | | |
| (1) diameter (inches) 5" | | | |
| (2) total depth (feet) 180' | | | |
| (3) static water level (feet) 40' below top of ground. | | | |
| (4) casing steel 28' 4" (material) (depth) | | | |
| 5" (size) if telescope see back. | | | |
| (5) screen ND (length) (depth to top) | | | |
| (6) pump HP (HP) (yield gpm) | | | |
| (7) electric log ND (yes or no) | | | |
| (8) how well bottom plugged open | | | |
| DRILLERS REMARKS: | | | |

CODED

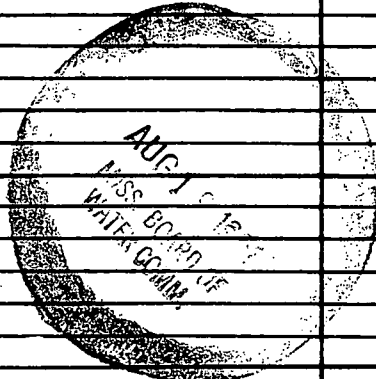

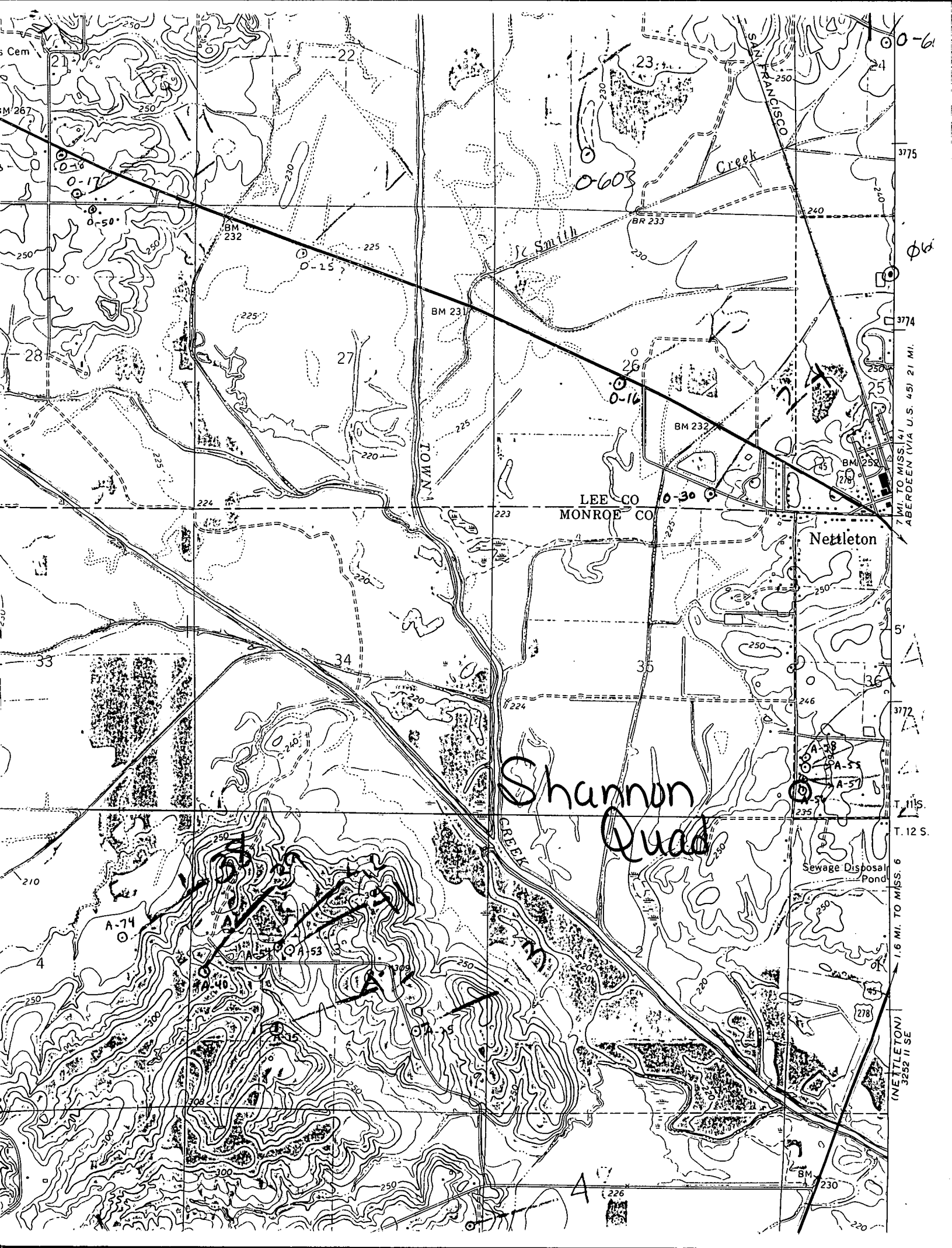

Shannon
Quad

Nettleton

LEE CO
MONROE CO

Sewage Disposal
Pond

0-6
3775
0-6
3774
7 MI. TO MISS. 141
ABERDEEN (VIA U.S. 45) 21 MI.
5'
3772
T. 11 S.
T. 12 S.
1.6 MI. TO MISS. 6
(NETTLETON)
3532 II SE

21
22
23
24
25
26
27
28
29
30
31
32
33
34
35
36
250
225
220
210
200
190
180
170
160
150
140
130
120
110
100
90
80
70
60
50
40
30
20
10
0
-10
-20
-30
-40
-50
-60
-70
-80
-90
-100
-110
-120
-130
-140
-150
-160
-170
-180
-190
-200
-210
-220
-230
-240
-250
-260
-270
-280
-290
-300
-310
-320
-330
-340
-350
-360
-370
-380
-390
-400
-410
-420
-430
-440
-450
-460
-470
-480
-490
-500
-510
-520
-530
-540
-550
-560
-570
-580
-590
-600
-610
-620
-630
-640
-650
-660
-670
-680
-690
-700
-710
-720
-730
-740
-750
-760
-770
-780
-790
-800
-810
-820
-830
-840
-850
-860
-870
-880
-890
-900
-910
-920
-930
-940
-950
-960
-970
-980
-990
-1000