

Shannon

FORM 9-1642 (1-68)

Well No.

A 35 PUNCHED

WELL SCHEDULE

U. S. DEPT. OF THE INTERIOR GEOLOGICAL SURVEY

WATER RESOURCES DIVISION

MASTER CARD

MAR 11 1973

Record by WTO-JD Source of data Obs. driller Date 5/19/70 Map _____

State 28 County (or town) MONROE 48

Latitude: 34° 03' 18" N Longitude: 088° 40' 43" W Sequential number: 1

Lat-long accuracy: 2 12 6 9 NE NW SW

Local well number: A03580912S06E Other number: _____

Local use: 021 Owner or name: _____

Owner or name: HERMAN SCHLICHT Address: _____

Ownership: County, Fed Gov't, City, Corp or Co, Private, State Agency, Water Dist P

Use of Air cond, Bottling, Comm, Dewater, Power, Fire, Dom, Irr, Med, Ind, P S, Rec, water: _____

Use of well: Anode, Drain, Seismic, Heat Res, Obs, Oil-gas, Recharge, Test, Unused, Withdraw, Waste, Destroyed W

DATA AVAILABLE: Well data Freq. W/L meas.: Field aquifer char.

Hyd. lab. data:

Qual. water data; type: _____

Freq. sampling: Pumpage inventory: no. period: _____

Aperture cards: yes no

Log data:

WELL-DESCRIPTION CARD

SAME AS ON MASTER CARD Depth well: 400 ft Meas. rept 400 accuracy 3

Depth cased; (first perf.): 21 ft Casing type: Steel Diam. in 4

Finish: porous concrete, gravel w. (perf.), gravel w. (screen), horiz. gallery, end, open perf., screen, sd. pt., shored, open hole, other X

Method drilled: air rot, bored, cable, dug, hyd rot., jetted, air percussion, rotary, reverse, trenching, driven, drive wash, other H

Date drilled: 970 Pump intake setting: _____ ft

Driller: Herndon - Homan address _____

Lift (type): air, bucket, cent, jet, multiple (cent.), multiple (turb.), none, piston, rot, submerg, turb, other S Deep Shallow

Power (type): diesel, elec, gas, gasoline, hand, gas, wind; H.P. 1 Trans. or meter no. _____

Descrip. MP _____ ft above _____ ft below LSD, Alt. MP _____

Alt. LSD: 350 Accuracy: topo 4

Water Level _____ ft above _____ ft below MP; Ft below LSD _____ Accuracy: _____

Date measured: _____ Yield: _____ gpm Method determined _____

Drawdown: _____ ft Accuracy: _____ Pumping period _____ hrs _____

QUALITY OF WATER DATA: Iron _____ ppm Sulfate _____ ppm Chloride _____ ppm Hard. _____ ppm

Sp. Conduct _____ K x 10⁶ Temp. _____ °F Date sampled _____

Taste, color, etc. _____

Well No.

A 35

PUNCHED

Well No. A 35

Latitude-longitude N
d m s d m s

HYDROGEOLOGIC CARD

1 03 20 21 Section: _____

2 03 22 23 Province: _____

3 D 24 Drainage Basin: _____

4 13C 25 Subbasin: _____

5 (D) (C) (E) (F) (R) (K) (L) _____

6 (P) 26 Top of well site: _____

7 (Ø) (P) (S) (T) (U) (V) _____

8 K3 27 MAJOR Aquifer: _____

9 _____ 28 system series _____ 29 aquifer, formation, group _____

10 US 30 Lithology: _____ 31 Origin: _____ 32 Aquifer Thickness: _____ ft

33 _____ 34 Length of well open to: _____ ft _____ 35 Depth to top of: _____ ft _____

36 6 37 MINOR Aquifer: _____ 38 system series _____ 39 aquifer, formation, group _____

40 _____ 41 Lithology: _____ 42 Origin: _____ 43 Aquifer Thickness: _____ ft

44 _____ 45 Length of well open to: _____ ft _____ 46 Depth to top of: _____ ft _____

47 Intervals 48 Screened: _____ 49

50 _____ 51 Depth to consolidated rock: _____ ft _____ 52 Source of data: _____

53 _____ 54 Depth to basement: _____ ft _____ 55 Source of data: _____

56 _____ 57 Surficial material: _____ 58 Infiltration characteristics: _____

59 _____ 60 Coefficient Trans: _____ gpd/ft _____ 61 Coefficient Storage: _____

62 _____ 63 Coefficient Perm: _____ gpd/ft² Spec cap: _____ gpm/ft; Number of geologic cards: _____

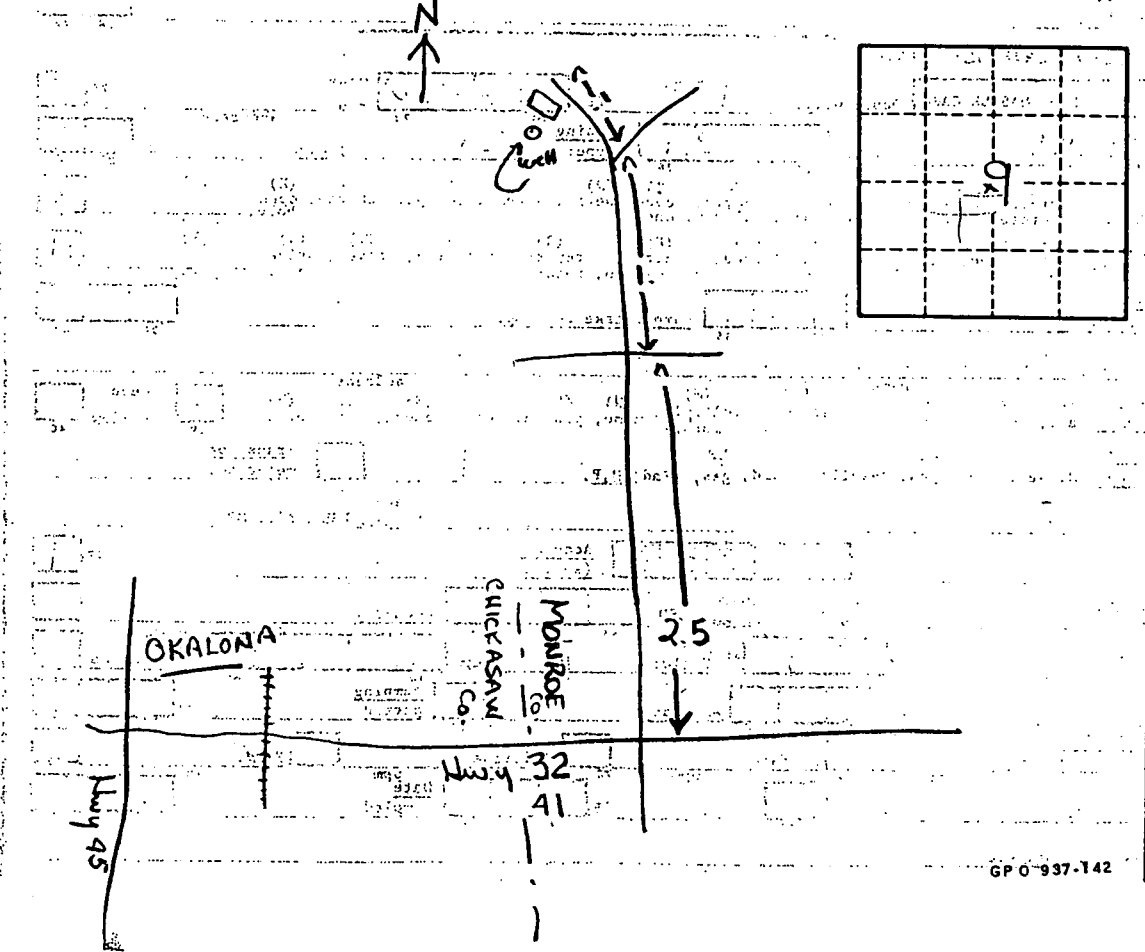

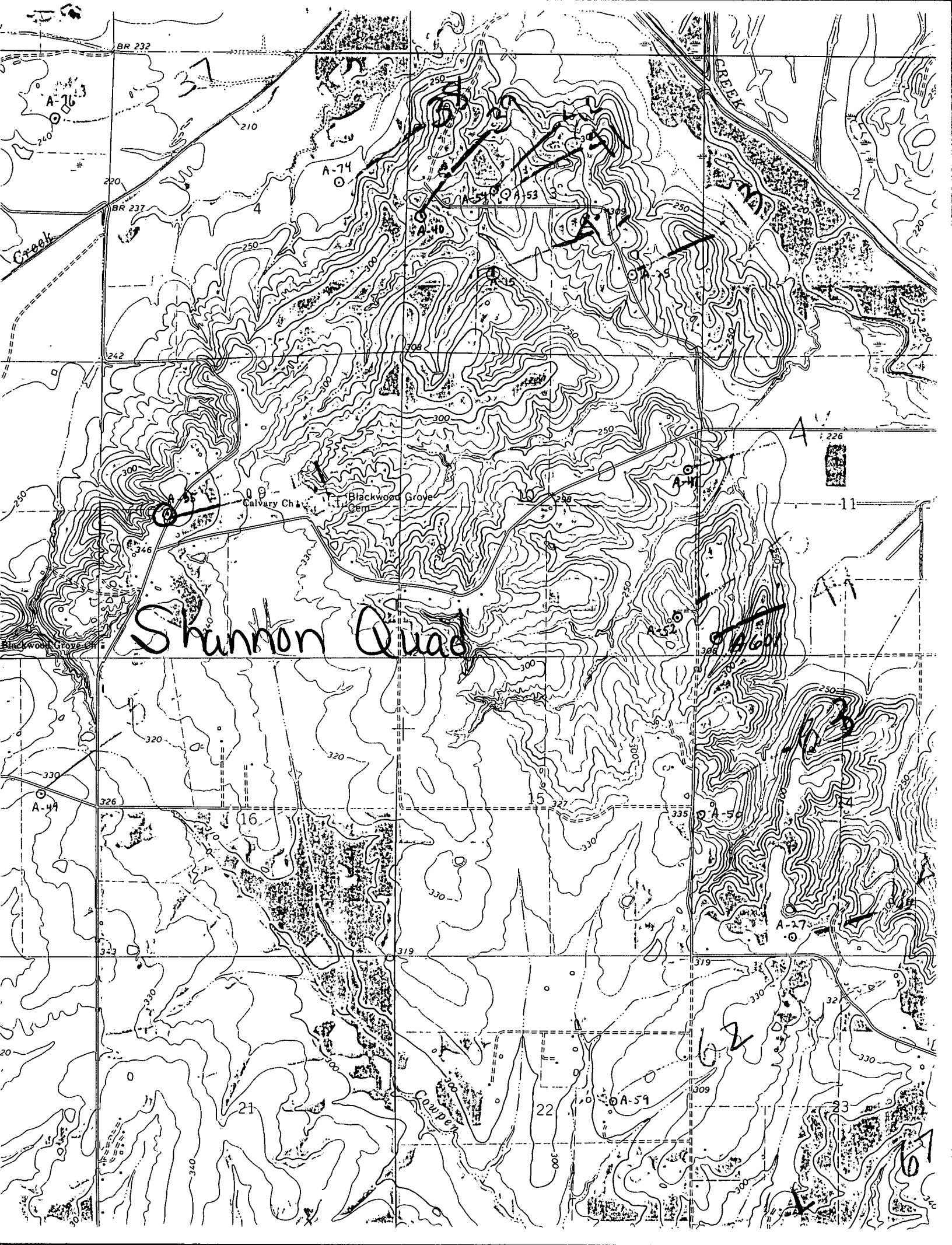

Shannon Quad

BR 232

37

A-74

A-40

A-53

A-35

220

242

300

326

323

330

340

4

250

300

300

346

320

16

320

319

21

300

300

300

300

300

300

300

300

300

300

300

300

300

300

300

300

300

300

300

250

250

250

250

250

250

250

250

250

250

250

250

250

250

250

250

250

250

250

250

CREEK

A

226

11

A

A

A

A

A

A

A

A

A

A

A

A

A

A

A-60

A-50

A-27

12

22

23

23

23

A-59

67