

Shannon

FORM 9-1642  
(1-68)

Well No. A 26

**PUNCHED**

**WELL SCHEDULE**

U. S. DEPT. OF THE INTERIOR GEOLOGICAL SURVEY WATER RESOURCES DIVISION

**MASTER CARD**

GLAD DISCH. MAR 11 1973

Record by J. Shell Source of data BOWC Date 1/69 Map

State LA County (or town) Monroe 48

Latitude: 34° 01' 59" N Longitude: 088° 37' 59" W Sequential number: 1

Lat-long accuracy: 12.0 6.0 23 SE SE NE NE

Local well number: A026AA2312506E Other number: B & H

Local use: 021 Owner or name: W. M. LOCKETT-T. Address: Rt. 2 Nettleton

Ownership: County, Fed Gov't, City, Corp or Co, Private, State Agency, Water Dist P

Use of water: (A) Air cond, Bottling, Comm, Dewater, Power, Fire, Dom, Irr, Med, Ind, P S, Rec, (S) Stock, Instit, Unused, Repressure, Recharge, Desal-P S, Desal-other, Other H

Use of well: (A) Anode, Drain, Seismic, Heat Res, Obs, Oil-gas, Recharge, Test, Unused, Withdraw, Waste, Destroyed. W

DATA AVAILABLE: Well data  Freq: W/L meas:  Field aquifer char:

Hyd. lab. data:

Qual. water data; type:

Freq. sampling:  Pumpage inventory:  no. period:

Aperture cards:  yes  no

Log data:  D

**WELL-DESCRIPTION CARD**

SAME AS ON MASTER CARD Depth well: 340 ft Meas. rept accuracy 3

Depth cased (first perf.): 33 ft Casing type: Steel Diam. in 5

Finish: (C) porous concrete, (F) gravel w. (perfor.), (G) gravel w. (screen), (H) horiz. gallery, end, (I) open hole, (P) perf., (S) screen, (T) sd. pt., (W) shored, (X) other, (Z) other S

Method Drilled: (A) air rot, (B) bored, (C) cable, (D) dug, (H) air jetted, (J) air percussion, (P) reverse rotary, (R) reverse trenching, (T) driven, (V) drive wash, (W) other H

Date Drilled: 968 Pump intake setting: 0 ft

Driller: W. M. LOCKETT-T. name address

Lift (type): (A) air, (B) bucket, (C) cent, jet, (L) multiple, (M) multiple, (N) none, (P) piston, (R) rot, (S) submerg, (T) turb, other  Deep  Shallow 40

Power (type): diesel, elec, gas, gasoline, hand, gas, wind; H.P. 1/2 Trans. or meter no. S

Descrip. MP 320 ft above below LSD, Alt. MP 4

Alt. LSD: 320 Accuracy: (source) 4

Water Level 113 ft above below MP; Ft. below LSD 113 Accuracy: D

Date meas: 068 Yield: 5 gpm Method determined 01

Drawdown: 0 ft Accuracy: 0 Pumping period hrs 00

QUALITY OF WATER DATA: Iron ppm 0 Sulfate ppm 0 Chloride ppm 0 Hard. 0

Sp. Conduct K x 10<sup>6</sup> 0 Temp. °F 0 Date sampled 0

Taste, color, etc. 0

Well No. A 26



CODED

Monroe  
A 26  
10-11-68

MISSISSIPPI  
BOARD OF WATER COMMISSIONERS  
416 North State Street  
Jackson, Mississippi 39201

CODED

WATER WELL DRILLERS LOG

10-11-58 1958 Headon-Hogan Well & Supply, Monroe  
date well completed firm Box 42 county well located  
1st no on left

LANDOWNER:  
H.W. 45 2568644 LOCKETT  
WILLIE MARY LOCKETT  
Rt 2 Nettleton, Miss  
(mailing address)

description of formations encountered	from	to
<u>Surface sand &amp; clay</u>	<u>0</u>	<u>30</u>
<u>Blue clay</u>	<u>30</u>	<u>200</u>
<u>Sand</u>	<u>200</u>	<u>340</u>
<u>B5th</u>	<u>340</u>	

WELL LOCATION:  
23 14 12 6  
sec. T N R E  
3 miles S of Nettleton  
(distance) (direction) (nearest town)

WELL PURPOSE: Home  
(home, irrigation, municipal, industrial)

- WELL COMPLETION DATA:
- (1) diameter (inches) 5
  - (2) total depth (feet) 340
  - (3) static water level (feet) 113 below above top of ground.
  - (4) casing steel, 33' (material) (depth)  
5" if telescope see back. (size)
  - (5) screen no, (length) (depth to top)  
(size) (material)
  - (6) pump 1/2 5 (HP) (yield gpm)  
electric (type power)
  - (7) electric log no (yes or no)  
(organization running log)
  - (8) how well bottom plugged open

CODED

OCT 16 1968

DRILLERS REMARKS:

MISS. BD. OF  
WATER COMM.

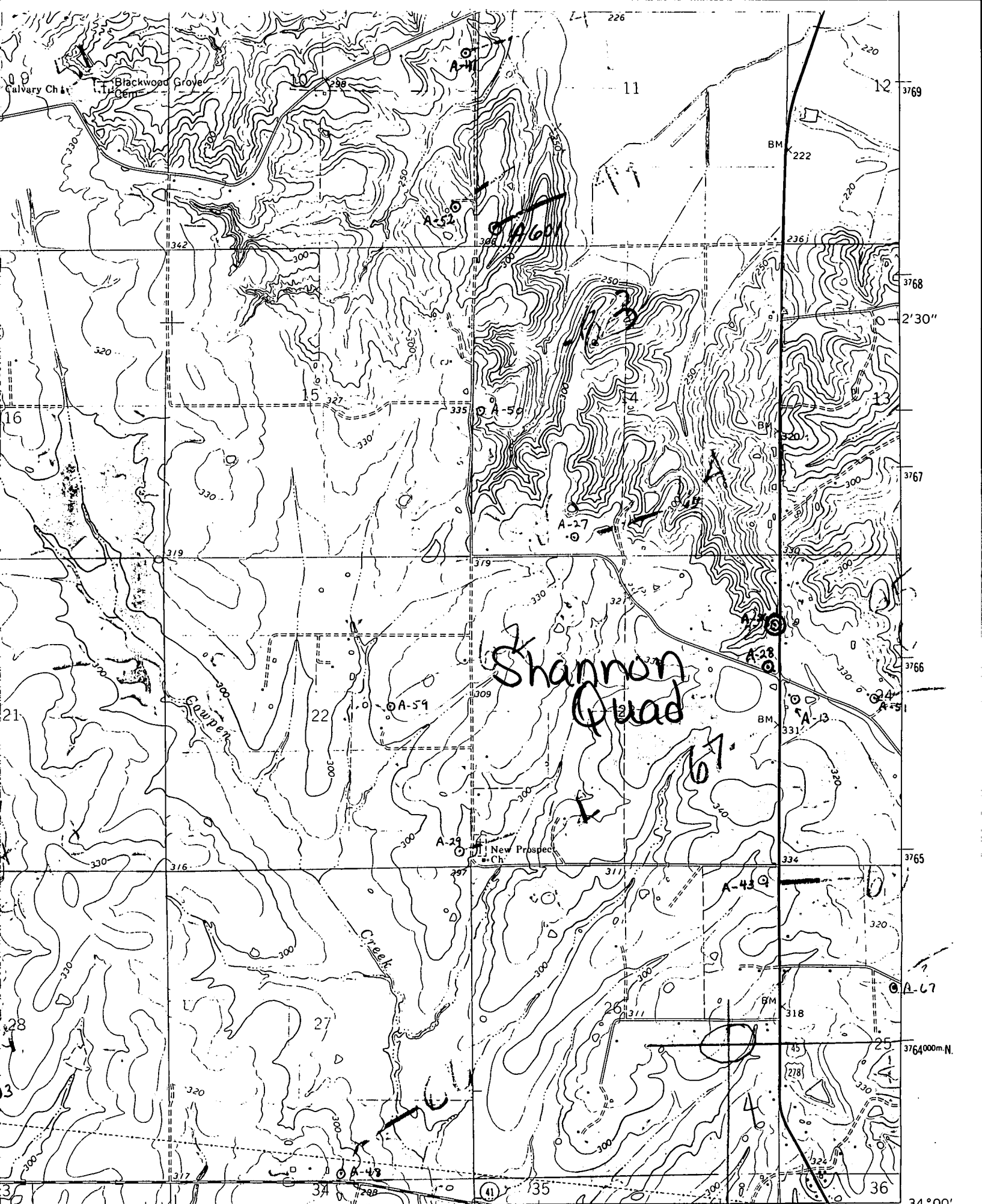

Calvary Ch. Blackwood Grove Cem.

Shannon Quad

67

1 MILE

347000m.E  
1.5 MI. TO U.S. 45 & 278

● INTERIOR—GEOLOGICAL SURVEY, WASHINGTON, D. C. —1987  
0.1 MI. TO MISS. 41  
ABERDEEN (VIA U.S. 45) 14 MI.

34°00'  
88°37'30"

ROAD CLASSIFICATION

(SWRE)  
3251