





Monroe  
A 25  
11-23-68

MISSISSIPPI  
BOARD OF WATER COMMISSIONER  
416 North State Street  
Jackson, Mississippi 39201

CODED  
CODED  
CODED

WATER WELL DRILLERS LOG

11-23-68 Herndon-Homan Well & Supply, Inc. Monroe  
date well completed firm name county well located  
SHANNON, MISSISSIPPI 38868

LANDOWNER:	description of formations encountered	from	to
Willie Tabb	Sand + clay	0	35
Dr. Nettleton, Miss. (mailing address)	Blue Clay	35	200
	Sand	200	320
	Bottom	320	

WELL LOCATION:  
3<sup>rd</sup> T. 2<sup>nd</sup> N. R. 6 E  
2 miles SW of Nettleton  
(distance) (direction) (nearest town)

WELL PURPOSE: Home  
(home, irrigation, municipal, industrial)

- WELL COMPLETION DATA:
- (1) diameter (inches) 5"
  - (2) total depth (feet) 320'
  - (3) static water level (feet) 84' below top of ground.
  - (4) casing steel, 4 1/2" (material) (depth)
  - (5) screen NO (length) (depth to top)
  - (6) pump 1/3 (HP) 5 (yield gpm)  
electric (type power)
  - (7) electric log NO (yes or no)
  - (8) how well bottom plugged open

DRILLERS REMARKS:

CODED

DEC - 4 1968  
MISS. Bd. of  
WATER COM.

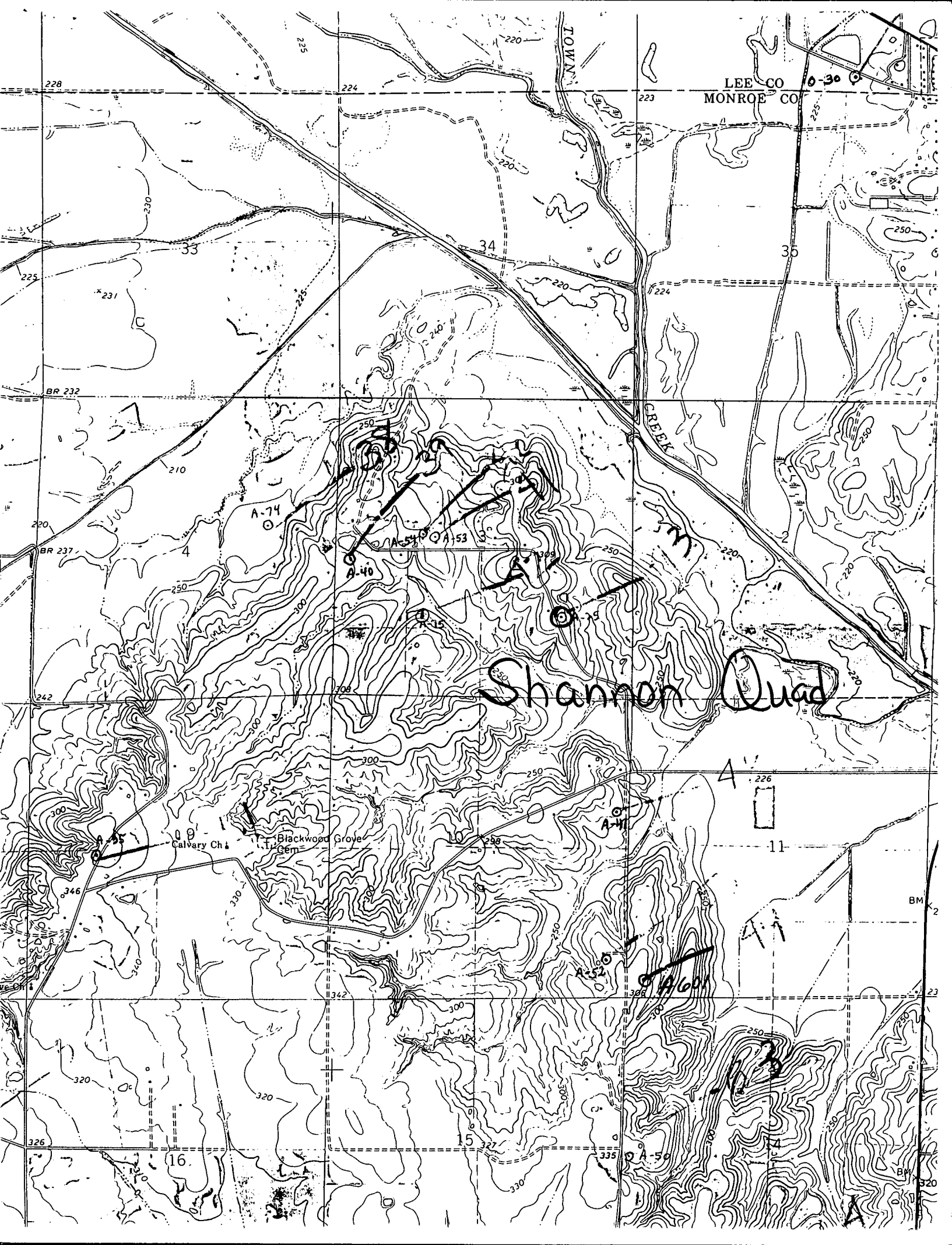

LEE CO  
MONROE CO

Shannon Quad

A-74

A-40

A-54

A-53

A-75

Calvary Ch.

Blackwood Grove  
Cem.

A-41

A-60

A-50

BM 2

BM 1