



**HYDROGEOLOGIC CARD**

**SAME AS ON MASTER CARD** Physiographic Province: \_\_\_\_\_ Section: 03

**D** Drainage Basin: \_\_\_\_\_ Subbasin: 15F

Topo of well site: (D) depression, (C) stream channel, (E) dunes, (F) flat, (H) hilltop, (K) sink, (L) swamp, (P) offshore, (S) pediment, (T) hillside, (U) terrace, (V) undulating, valley flat

**MAJOR AQUIFER:** \_\_\_\_\_ system, \_\_\_\_\_ series K3, \_\_\_\_\_ aquifer, formation, group R.I

Lithology: \_\_\_\_\_ Origin: \_\_\_\_\_ Aquifer Thickness: \_\_\_\_\_ ft

Length of well open to: \_\_\_\_\_ ft Depth to top of: \_\_\_\_\_ ft

**MINOR AQUIFER:** \_\_\_\_\_ system, \_\_\_\_\_ series \_\_\_\_\_, \_\_\_\_\_ aquifer, formation, group \_\_\_\_\_

Lithology: \_\_\_\_\_ Origin: \_\_\_\_\_ Aquifer Thickness: \_\_\_\_\_ ft

Length of well open to: \_\_\_\_\_ ft Depth to top of: \_\_\_\_\_ ft

Intervals Screened: \_\_\_\_\_

Depth to consolidated rock: \_\_\_\_\_ ft Source of data: \_\_\_\_\_

Depth to basement: \_\_\_\_\_ ft Source of data: \_\_\_\_\_

Surface material: \_\_\_\_\_ Infiltration characteristics: \_\_\_\_\_

Coefficient Trans: \_\_\_\_\_ gpd/ft Coefficient Storage: \_\_\_\_\_

Coefficient Perm: \_\_\_\_\_ gpd/ft<sup>2</sup>; Spec cap: \_\_\_\_\_ gpm/ft; Number of geologic cards: \_\_\_\_\_

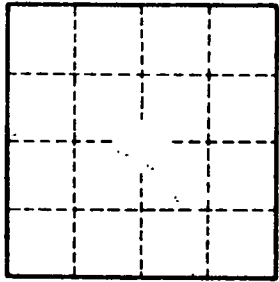
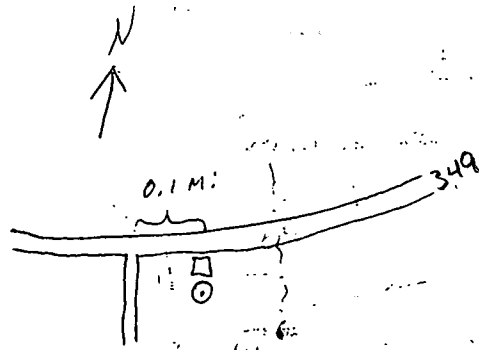

Well No.

MP - Nipple on top of plate 1 foot above LSD

CAN NOT GET INTO WELL JET PUMP INSTALLED HAS WELDED 4" CASING JHA CAP INSTALLED 11-16-82

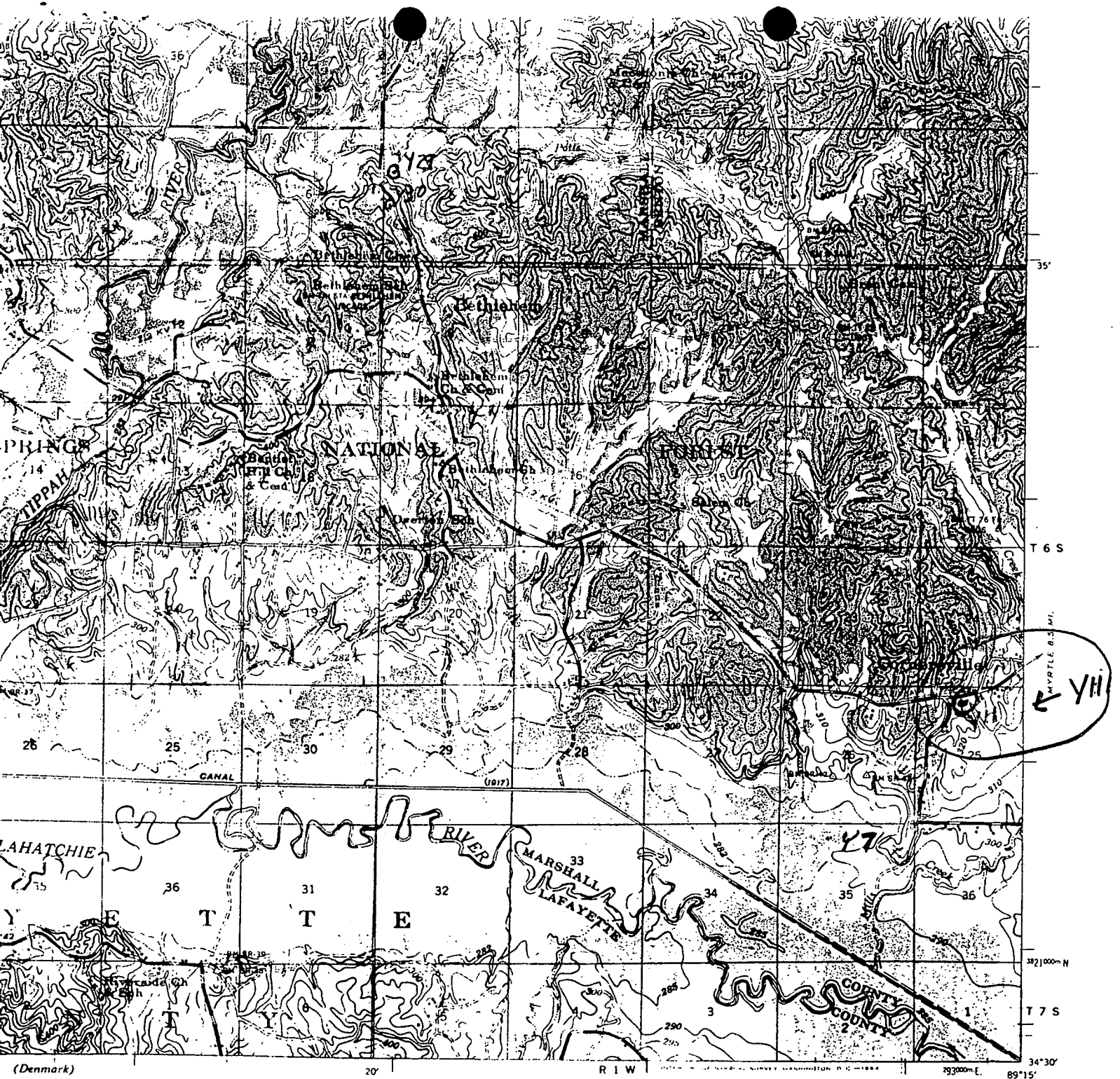

SCALE 1:62500

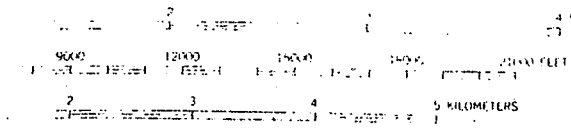

...als 5 and 20 feet (See diagram)  
 ...may secure elevations of bench marks as determined  
 ...ents, by applying to the U. S. Coast and Geodetic Survey.

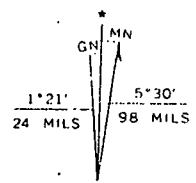

1944 MAGNETIC NORTH AND  
 UTM GRID DECLINATION AT  
 CENTER OF SHEET



MILITARY EDITION FOR CIVIL USE  
 GEODETIC SURVEY, WASHINGTON 25, D. C.  
 COMMISSION, VICKSBURG, MISSISSIPPI  
 ADDITIONAL MAPS AND SYMBOLS IS AVAILABLE ON REQUEST

**LEGEND**

- |                   |  |                 |     |
|-------------------|--|-----------------|-----|
| Levee             |  | Levee mile post | LMP |
| Retards and dikes |  | Levee station   | L6  |
| Revetment         |  | Towhead         | TH  |
| River Gage        |  |                 |     |

- ROUTES USUALLY TRAVELED  
 HARD IMPERVIOUS SURFACES  
 OTHER SURFACE IMPROVEMENTS  
 1948
- U. S. ROUTE      STATE ROUTE

**POTTS CAMP, MISSISSIPPI**

EDITION OF 1944  
 N3430-W8915/15

52

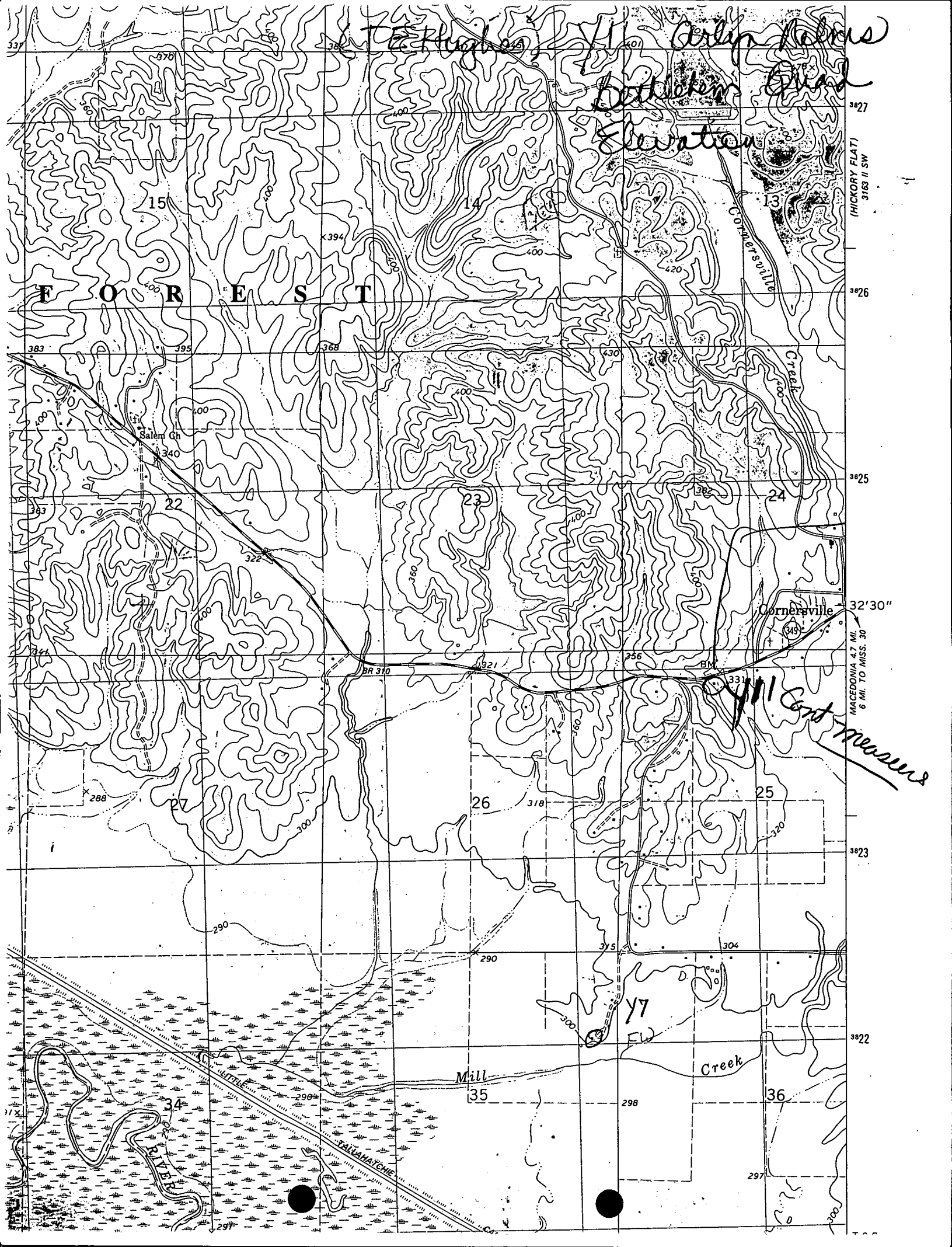

*Handwritten:* Elevation  
Cornersville  
Creek  
Mill

**F O R E S T**

15

22

27

34

14

23

26

35

13

24

25

36

Salem Ch

Cornersville

Mill

Creek

(HICKORY FLAT)  
3163 II SW

32'30"  
MACEDONIA 4.7 MI.  
6 MI. TO MISS. 30

*Handwritten:* Cornersville

*Handwritten:* y7  
EW

