

WELL SCHEDULE

U. S. DEPT. OF THE INTERIOR

GEOLOGICAL SURVEY

WATER RESOURCES DIVISION

MASTER CARD

Record by H B Harris Source of data Wallace Patterson Date 10-18-61 Map \_\_\_\_\_

State: Mississippi County (or town) Marion 46

Latitude: 310752N Longitude: 0894342 Sequential number: 1

Lat-long accuracy: 2 T. 2 S. R. 17 Sec. 17 NE 1/4 SW 1/4 SE \_\_\_\_\_

Local well number: P013CD1702N17W Other number: \_\_\_\_\_ B & M

Local use: \_\_\_\_\_ Owner or name: Wallace Patterson Address: \_\_\_\_\_

Ownership: County, Fed Gov't, City, Corp or Co, Private, State Agency, Water Dist \_\_\_\_\_ P

Use of water: Air cond, Bottling, Comm, Dewater, Power, Fire, Dom, Irr, Med, Ind, P S, Rec, Stock, Instit, Unused, Reppure, Recharge, Desal-P S, Desal-other, Other \_\_\_\_\_ H

Use of well: Anode, Drain, Seismic, Heat Res, Obs, Oil-gas, Recharge, Test, Unused, Withdraw, Waste, Destroyed \_\_\_\_\_ W

DATA AVAILABLE: Well data \_\_\_\_\_ Freq. W/L meas.: \_\_\_\_\_ N Field aquifer char. \_\_\_\_\_

Hyd. lab. data: \_\_\_\_\_

Qual. water data; type: \_\_\_\_\_

Freq. sampling: \_\_\_\_\_ Pumpage inventory: no, period: \_\_\_\_\_

Aperture cards: \_\_\_\_\_

Log data: \_\_\_\_\_

WELL-DESCRIPTION CARD

SAME AS ON MASTER CARD Depth well: 160 ft 160 Meas. accuracy \_\_\_\_\_ 6

Depth cased: 154 ft 154 Casing type: Steel Diam. 2 in \_\_\_\_\_ 2

Finish: porous gravel w. gravel w. horiz. open perf. (screen), sd. pt., shored, open hole, other \_\_\_\_\_ S

Method Drilled: air bored, cable, dug, hyd jetted, air reverse trenching, driven, drive rot., percussion, rotary, wash, other \_\_\_\_\_ H

Date Drilled: 1958 958 Pump intake setting: \_\_\_\_\_ ft \_\_\_\_\_

Driller: Dean Griner, Columbia, Miss

Lift (type): air, bucket, cent, jet, multiple, multiple, none, piston, rot, submerg, turb, other \_\_\_\_\_ J Deep \_\_\_\_\_ Shallow \_\_\_\_\_

Power (type): diesel, elec, gas, gasoline, hand, gas, wind; H.P. 1/2 \_\_\_\_\_ S Trans. or meter no. \_\_\_\_\_

Descrip. MP \_\_\_\_\_ ft above \_\_\_\_\_ ft below LSD, Alt. MP \_\_\_\_\_

Alt. LSD: \_\_\_\_\_ Accuracy: (source) \_\_\_\_\_

Water Level \_\_\_\_\_ ft above MP; \_\_\_\_\_ ft below LSD \_\_\_\_\_ Accuracy: \_\_\_\_\_

Date meas: \_\_\_\_\_ Yield: \_\_\_\_\_ gpm \_\_\_\_\_ Method determined \_\_\_\_\_

Drawdown: \_\_\_\_\_ ft \_\_\_\_\_ Accuracy: \_\_\_\_\_ Pumping period \_\_\_\_\_ hrs \_\_\_\_\_

QUALITY OF WATER DATA: Iron \_\_\_\_\_ ppm \_\_\_\_\_ Sulfate \_\_\_\_\_ ppm \_\_\_\_\_ Chloride \_\_\_\_\_ ppm \_\_\_\_\_ Hard. \_\_\_\_\_ ppm \_\_\_\_\_

Sp. Conduct \_\_\_\_\_ K x 10<sup>6</sup> \_\_\_\_\_ Temp. \_\_\_\_\_ °F \_\_\_\_\_ Date sampled \_\_\_\_\_

Taste, color, etc. Good

PUNCHED and VERIFIED  
ROLLA CO. MINNAPACK BRANCH

Well No. P13

P13

Well No. PI3

Latitude-longitude \_\_\_\_\_  
N  
S  
d m s d m s

HYDROGEOLOGIC CARD

SAME AS ON MASTER CARD 03 Section: \_\_\_\_\_  
19 20 21

D Drainage Basin: 13V Subbasin: \_\_\_\_\_  
22 23 25 26

(D) (C) (E) (F) (H) (K) (L)  
Topo of well site: depression, stream channel, dunes, flat, hilltop, sink, swamp,  
(O) (P) (S) (T) (U) (V)  
offshore, pediment, hillside, terrace, undulating, valley flat \_\_\_\_\_ 27

MAJOR AQUIFER: \_\_\_\_\_ system, \_\_\_\_\_ series TM \_\_\_\_\_ aquifer, formation, group MZ  
28 29 30 31

Lithology: US Origin: 3 Aquifer Thickness: \_\_\_\_\_ ft  
32 33 34

Length of well open to: \_\_\_\_\_ ft 6 Depth to top of: \_\_\_\_\_ ft \_\_\_\_\_  
35 37 38 40 41 43

MINOR AQUIFER: \_\_\_\_\_ system, \_\_\_\_\_ series \_\_\_\_\_ aquifer, formation, group \_\_\_\_\_  
44 45 46 47

Lithology: \_\_\_\_\_ Origin: \_\_\_\_\_ Aquifer Thickness: \_\_\_\_\_ ft  
48 49 50

Length of well open to: \_\_\_\_\_ ft \_\_\_\_\_ Depth to top of: \_\_\_\_\_ ft \_\_\_\_\_  
51 53 54 56 57 59

Intervals Screened: \_\_\_\_\_

Depth to consolidated rock: \_\_\_\_\_ ft \_\_\_\_\_ Source of data: \_\_\_\_\_ 64

Depth to basement: \_\_\_\_\_ ft \_\_\_\_\_ Source of data: \_\_\_\_\_ 69

Surficial material: \_\_\_\_\_ Infiltration characteristics: \_\_\_\_\_ 72

Coefficient Trans: \_\_\_\_\_ gpd/ft \_\_\_\_\_ Coefficient Storage: \_\_\_\_\_ 76 78

Coefficient Perm: \_\_\_\_\_ gpd/ft<sup>2</sup>; Spec cap: \_\_\_\_\_ gpm/ft; Number of geologic cards: \_\_\_\_\_ 79

PI7-1 AEC

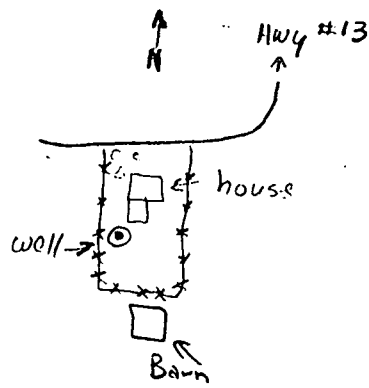
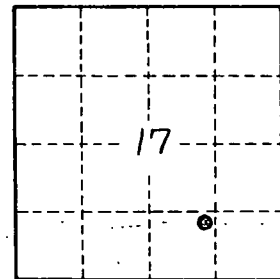

Well No.

PI3