

9-185  
(October 1950)

UNITED STATES  
DEPARTMENT OF THE INTERIOR  
GEOLOGICAL SURVEY  
WATER RESOURCES DIVISION

E Log 106

WELL SCHEDULE

Date 10/14, 1963 Field No. \_\_\_\_\_  
Record by P. E. Grantham Office No. W36  
Source of data Dr. + obser

1. Location: State Miss County Madison  
Map Jackson Quad  
NE  $\frac{1}{4}$  NW  $\frac{1}{4}$  sec. 30 T 7 N R 2 W

2. Owner: Town of Ridgeland Address Ridgeland  
Tenant \_\_\_\_\_ Address \_\_\_\_\_  
Driller Layne Central (Hood) Address Jackson

3. Topography \_\_\_\_\_  
4. Elevation 360 ft. above TOPO  
below \_\_\_\_\_  
5. Type: Dug, drilled, driven, bored, jetted 10 1963  
6. Depth: Rept. 690 ft. Meas. \_\_\_\_\_ ft.  
7. Casing: Diam. 10 in., to 6 in., Type \_\_\_\_\_  
Depth 690 ft., Finish \_\_\_\_\_

8. Chief Aquifer Cockfield From 5 ft. to \_\_\_\_\_ ft.  
Others \_\_\_\_\_

9. Water level -167 ft. rept. \_\_\_\_\_ 19 \_\_\_\_\_ above  
meas. \_\_\_\_\_ below  
\_\_\_\_\_ which is \_\_\_\_\_ ft. above  
below surface

10. Pump: Type Turbine Capacity \_\_\_\_\_ G. M.  
Power: Kind electric Horsepower \_\_\_\_\_

11. Yield: Flow \_\_\_\_\_ G. M., Pump \_\_\_\_\_ G. M., Meas., Rept. Est. \_\_\_\_\_  
Drawdown \_\_\_\_\_ ft. after \_\_\_\_\_ hours pumping \_\_\_\_\_ G. M.

12. Use: Dom., Stock, PS RR., Ind., Irr., Obs. \_\_\_\_\_  
Adequacy, permanence \_\_\_\_\_

13. Quality \_\_\_\_\_ Temp \_\_\_\_\_ °F.  
Taste, odor, color \_\_\_\_\_ Sample Yes  
No \_\_\_\_\_  
Unfit for \_\_\_\_\_

14. Remarks: (Log, Analyses, etc.) \_\_\_\_\_  
\_\_\_\_\_  
\_\_\_\_\_

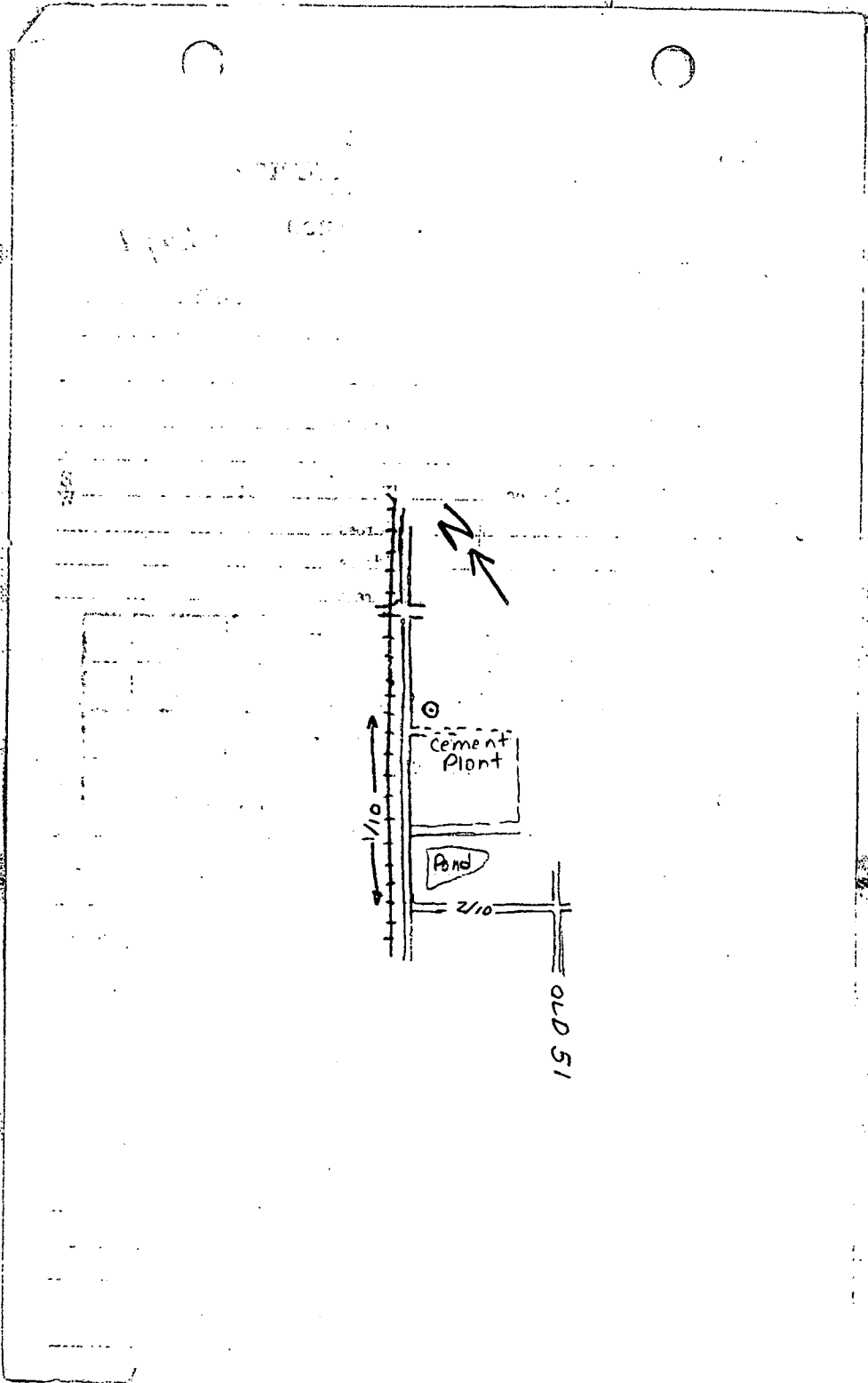

DEPARTMENT OF ENVIRONMENTAL QUALITY - OLWR

PUBLIC SUPPLY WELLS PROJECT

GPS LOG

2/24/98

USER NAME(S): Phillips / Jennings DATE: 9-13-94

UNIT DEQ #: \_\_\_\_\_ FILE #: 8022418A

HEALTH DEPT. #: 450013-01 ELEV. 355

USGS #: W36 OLWR #: GW01243

OWNER: City of Edgeland QUAD: Edgeland

LOCATION: SW/NE/NW S30 T1N R2E COUNTY: Madison

LOCATION DESCRIPTION: Abandoned

CASING DIA: \_\_\_\_\_ PUMP TYPE & SIZE: turbine, 50 h.p.

GPS FIELD LOCATION: LAT. 32°25'30.4" LONG. 90°08'01.4"

GPS CORRECTED LOCATION: LAT. 32.425125 LONG. 90.134255

REMARKS: Unused well, north of entrance to Ready-mix plant on SE Madison St Dr.

13-01

4:05 pm AB

32° 25' 30" 90° 08' 03"

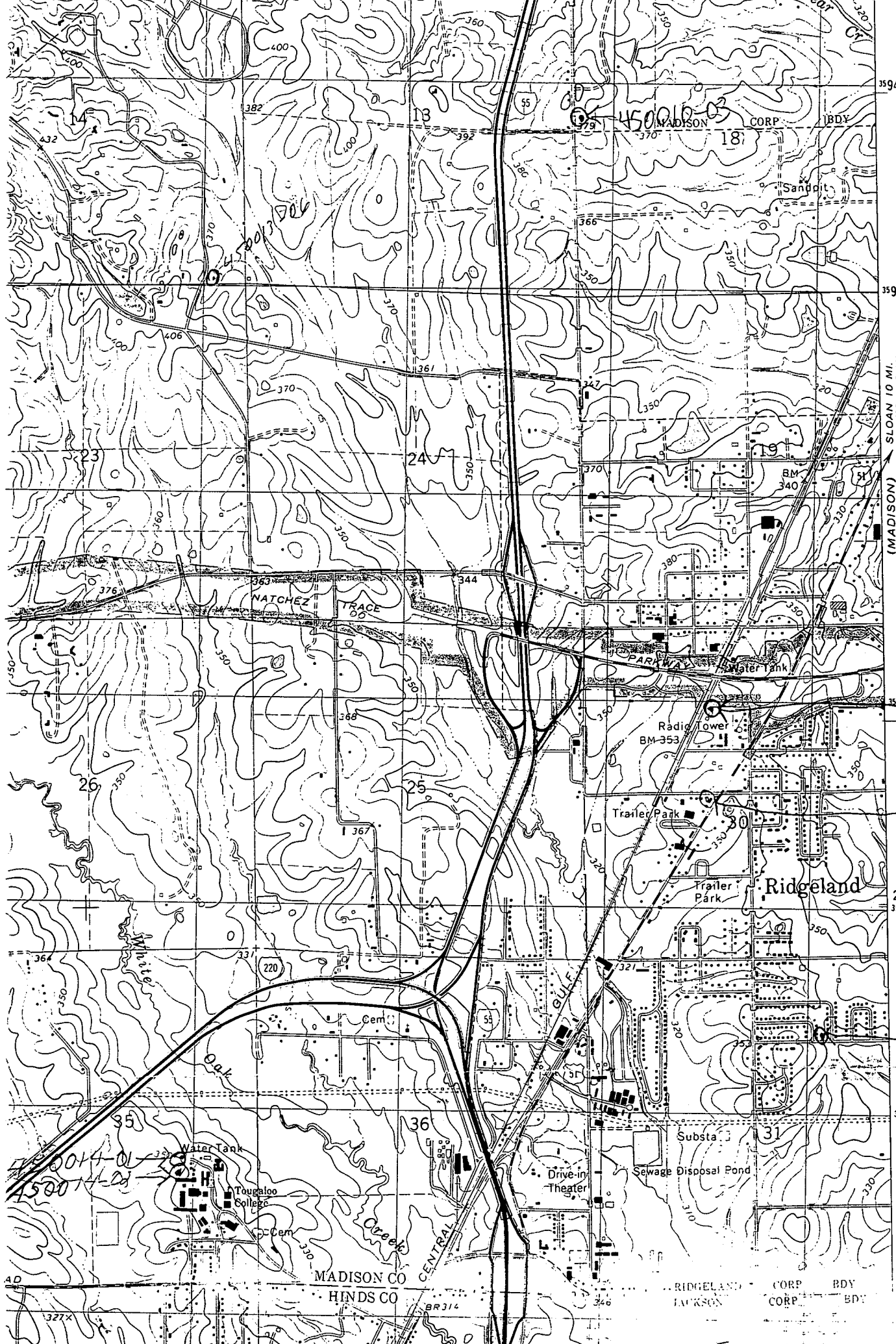

3594

3593

3591

3590

3589

3588

SLOAN 10 MI.  
CANTON 15 MI.  
(MADISON)  
2948 1 NE

450013-03  
MADISON CORP BDY

450013-01

450013-05

450013-02

450014-01  
450014-02

MADISON CO  
HINDS CO

RIDGELAND JACKSON CORP BDY

Tougaloo

Ridgeland

Tougaloo College

Drive-in Theater

Sewage Disposal Pond

Substa.

Trailer Park

Trailer Park

Radio tower  
BM 353

Water Tank

PARKWAY

Water Tank

Trailer Park

Trailer Park

Trailer Park

Trailer Park

Trailer Park

Trailer Park

Trailer Park

Trailer Park

Trailer Park

Trailer Park

Trailer Park

Trailer Park

Trailer Park

Trailer Park

Trailer Park

Trailer Park

Trailer Park

Trailer Park

Trailer Park

Trailer Park

Trailer Park

Trailer Park

Trailer Park

Trailer Park

Trailer Park

Trailer Park

Trailer Park

Trailer Park

Trailer Park

Trailer Park

Trailer Park

Trailer Park

Trailer Park

Trailer Park

Trailer Park

Trailer Park

BR 314

BR 314

BR 314

BR 314

BR 314

BR 314

BR 314

BR 314

BR 314

BR 314

BR 314

BR 314

BR 314

BR 314

BR 314

BR 314

BR 314

BR 314

BR 314

BR 314

BR 314

BR 314

BR 314

BR 314

BR 314

BR 314

BR 314

BR 314

BR 314

BR 314

BR 314

BR 314

BR 314

BR 314

BR 314

BR 314

BR 314

BR 314

BR 314

BR 314

BR 314

BR 314

BR 314

BR 314

BR 314

BR 314

BR 314

BR 314



Target is 32° 25' 30"N, 90° 08' 03"W - RIDGELAND quad [Quad Info]

