

Coded By DEB
Checked By 9/29/12-20-97
Entered By 079/A
Date 9/11/97

U.S. GEOLOGICAL SURVEY
WATER RESOURCES DIVISION
MISSISSIPPI DISTRICT

E-Log No. 382
County MADEISON
Agency

Well No. V-63
Ridgeland Quad

WELL RECORD

Agency Code: U S G S Site Id: 13121241114109101143171011 Project No.: 54

Station Name: 12=V101631 1B1R10W1N1E1N1G1 1F1E1R1R1E1S1 L1N1D1 Latitude: 9-3121241141 Longitude: 10-019101141371

Lat/Long Ac.: 11 S 2 M Dist: 6=28 State: 7=28 County: 8=01819 Land Net: 13=SWNW1S311T1017N1R1011E1

Location Map: 14= R1I1D1G1E1L1A1N1D1 Altitude: 370 Met/Meas: 17= A L M Accuracy: 18= 1 5 Hydrologic Unit: 20= 0181016101210121

Agency Use: 803= A I 2 Date Inventoried: 711= 12 / 1071 / 11919101 Station Type: 4 Data Type: 804=

NW/SW/NW

29A

Instru.: 805= Remarks: 806= Relia.: 3= C L M U 2= W X

Date of Construction: 21= 12 / 115 / 11919101 Well Use: 23= W Water Use: 24= N Primary Aquifer: 714= 24 C K F Hole Depth: 27= 61101

Well Depth: 28= 595 Water Level: 30= Water Level Date: 31= Method: 34= H Status: 37= Source: 33= D

CONSTRUCTION DATA

Construction Date: 60= 12 / 115 / 11919101 Contractor: 634016101 Name: Rayburn Method: 65= #1 Finish: 66= S

CONSTRUCTION CASING DATA

R=76	T=A	725#1	59#1	77# 1101	78# 1565	79# 16
R=76	T=A	725#2	59#1	77# 1525	78# 1565	79# 14

195 to 225

CONSTRUCTION OPENINGS DATA

R=82	T=A	726#1	59#1	83# 1565	84# 1595	87# 14	85# S	89#	88# 1018
R=82	T=A	726#2	59#1	83#	84#	87#	85#	89#	88#

CONSTRUCTION LIFT DATA

R=42, T=A, 254#1, Lift Type: 43= S, Date: 38= 12 / 115 / 11919101, Intake: 44= 1357

Power: 45= E H.P.: 46= 17.5 Serial No.: 49=

MISCELLANEOUS OWNER DATA

Date of Ownership: 159= 12 / 115 / 11919101 Owner Name: Little Dixie Landfill

161= B1R10W1N1E1N1G1 1F1E1R1R1E1S1 L1N1D1

MISCELLANEOUS OTHER ID DATA

E-Log No.: 190= 3812 Assigner: 191= M I S S I S S I D I S T

MISCELLANEOUS QW DATA

R=192	T=A	738#1	Date of Measurement 1934 / / .	Aquifer Sampled 195# .	Temp 196#00010	Value 197# .
R=192	T=A	738#2	Date of Measurement 1934 / / .	Aquifer Sampled 195# .	Sp Cond 196#00095	Value 197# .
R=192	T=A	738#3	Date of Measurement 1934 / / .	Aquifer Sampled 195# .	pH 196#00400	Value 197# .

MISCELLANEOUS LOGS DATA

R=198	T=A	739#1	Log Type 199#E .	Beg. Depth 200# .	End Depth 201# .
R=198	T=A	739#1	Log Type 199#E .	Beg. Depth 200# 200# .	End Depth 201# 101# .

MISCELLANEOUS NETWORK DATA 706 = QW WL WD *

R=114	T=A	730#1	Beg. Year 115# .	End Year 116# .	Agency Source 120=A 117# .	Freq. 118# .
R=121	T=A	730#2	Beg. Year 115# .	End Year 116# .	Agency Source 117# .	Freq. 118# .

MISCELLANEOUS REMARKS DATA

R=183	T=A	311#1	Date of Remarks 184# / / .	Remarks 185# .
-------	-----	-------	---	---------------------------------------

DISCHARGE DATA

R=146	T=A	Pump/Flow 147#1	Date 148# 2 11 11 11 10 .	Type 703# P F	Discharge 150# .	So. Capacity 272# .
-------	-----	--------------------	--	------------------	-------------------------------	----------------------------------

GEOHYDROLOGIC DATA

R=90	T=A	721#1	Depth Top 91# 5 30 .	Depth Bot. 92# 6 15 .	Unit Id 93# 12 C K F .	304# = P
------	-----	-------	-------------------------------------	--------------------------------------	---	----------

HYDRAULIC DATA

R=98	T=A	790#1	Unit Tested 100# .	103# .
------	-----	-------	---------------------------------------	------------

NW NW
1/4 1/4

12872
32 24 42
90 14 32

32.41001 - 90.24253

Sec 31 7N 1E

Madison

TopoZone.com

P000748 PDS

LITTLE Dixie Landfill
(BFI Waste System)

Target is 32° 24' 42"N, 90° 14' 32"W - RIDGELAND quad [Quad Info]

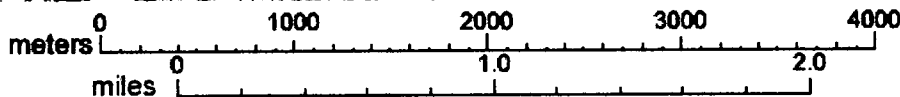
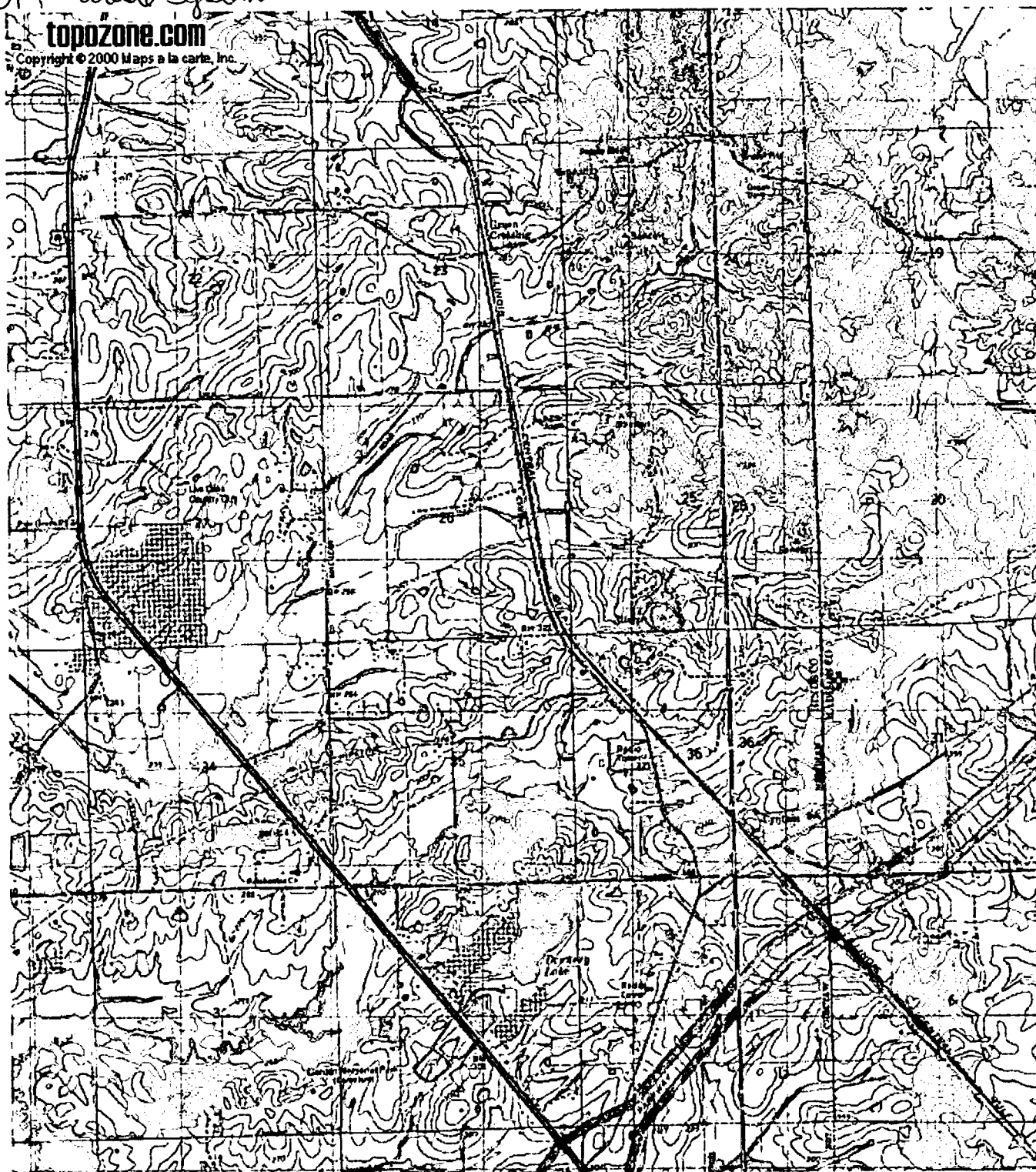

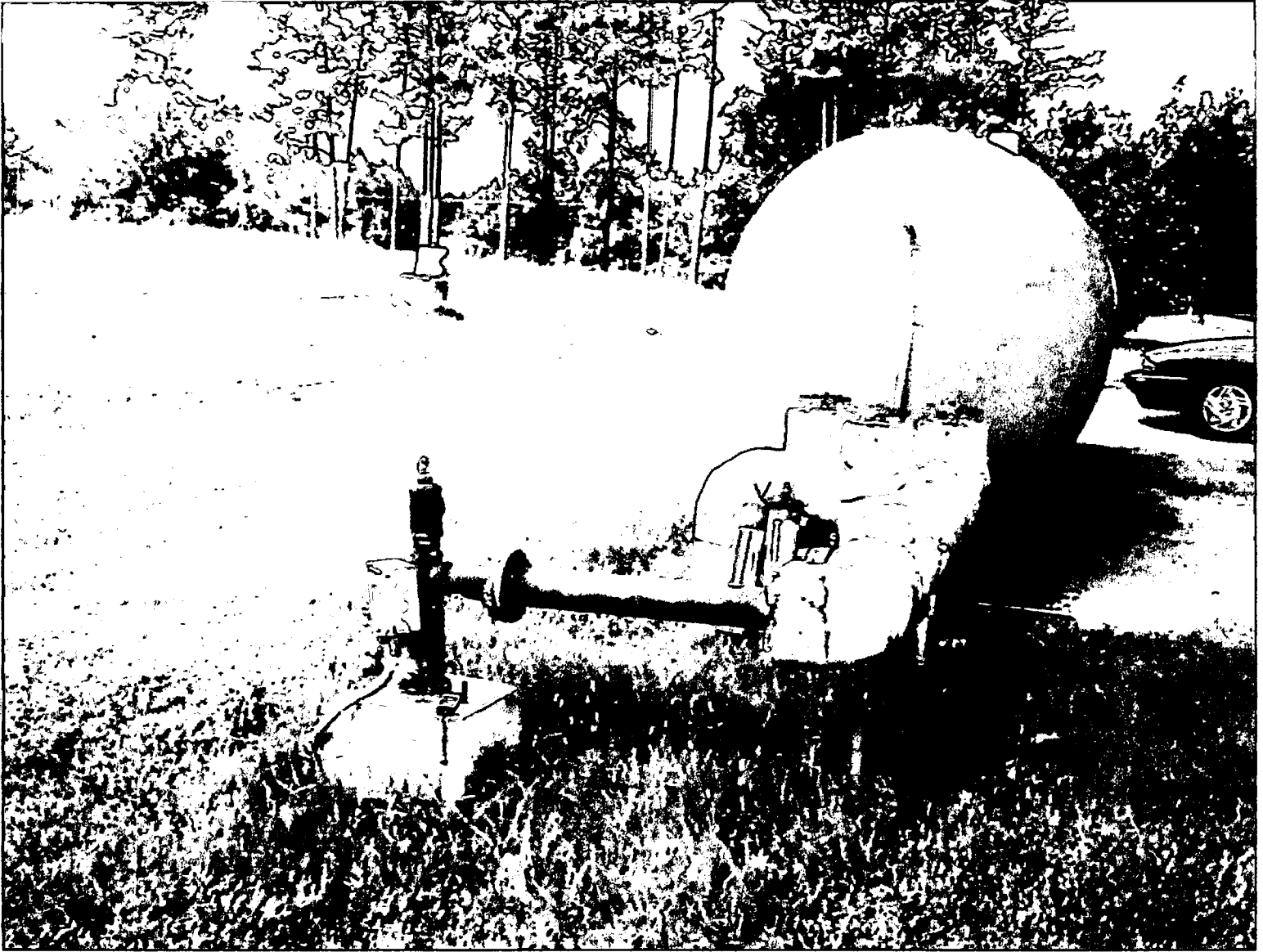



Target is UTM 15 759343E 3589038N - **RIDGELAND** quad [Quad Info]

