

Coded By R 5/92
Checked By 12-6-92
Entered By ZOR
Date 12-6-92

U.S. GEOLOGICAL SURVEY
WATER RESOURCES DIVISION
MISSISSIPPI DISTRICT

E-Log No. 391
County MADISON
Agency

Well No. K 30

WELL RECORD

Agency Code U S G S Site Id 13236120P9011758011 Project No. 5

Station Name 12 K0301 KEIARNEY PKI FARMS Latitude 9432316201 Longitude 1070190117581

Lat/Long Ac. 11 S T M Dist 6=28 State 7=28 County 84089 Land Net 135211101110111

Location Map 14 FLORIDA Altitude 16230 Met/Meas 17 A L M Accuracy 18 1101 Hydrologic Unit 20 0806021012

Agency Use 903 A 10 Date Inventoried 711 / / Station Type 4 Y Data Type 804

Instr. 805 Remarks 806 Relia. 3 C M U 2 X FC

Date of Construction 21 05 / 11 / 1992 Well Use 23 W Water Use 24 0 Primary Aquifer 714 12 H R C K F I Hole Depth 27

Well Depth 28 6.52 Water Level 30 1.25 Water Level Date 31 05 / 26 / 1992 Method 34 Status 37 Source 33 D

CONSTRUCTION DATA
Construction Date 60 05 / 26 / 1992 Contractor 63 455 Name Herndon Method 65 H Finish 66 G

CONSTRUCTION CASING DATA
Too/Casing 77 10 Bot/Casing 78 16110 Diameter 79 18
Too/Casing 77 15471 Bot/Casing 78 16111 Diameter 79 14

CONSTRUCTION OPENINGS DATA
Too/Depth 83 16111 Bot/Depth 84 16521 Diameter 87 14 Type 85 S Length 89 Width 88 1020
Too/Depth 83 Bot/Depth 84 Diameter 87 Type 85 Length 89 Width 88

CONSTRUCTION LIFT DATA
Lift Type 43 S Date 38 05 / 26 / 1992 Intake 44
Power 45 FI H.P. 46 115 Serial No. 49

MISCELLANEOUS OWNER DATA
Date of Ownership 159 05 / 26 / 1992 Owner Name 161 KEIARNEY PKI FARMS

MISCELLANEOUS OTHER ID DATA
E-Log No. 190 391 Assigner 191 M I S S I S S I D I S T

MISCELLANEOUS QM DATA

R=	T=A	Well #	Date of Measurement	Aquifer Sampled	Temp	Value
192		738#1	1934 / / / / / / / /	195	196#00010	197 / / / /
192		738#2	1934 / / / / / / / /	195	196#00095	197 / / / /
192		738#3	1934 / / / / / / / /	195	196#00300	197 / / / /

MISCELLANEOUS LOGS DATA

R=	T=A	Well #	Log Type	Sec. Depth	End Depth
198		739#1	199#E1	200#135	201#167.2
198		739#1	199#	200#	201#

MISCELLANEOUS NETWORK DATA *106 = Qw WL WD **

R=	T=A	Well #	Sec. Year	End Year	Agency Source	Freq.
114		730#1	115#19	116#19	120#A 117#	118#
121		730#2	115#14	116#19	117#	118#

MISCELLANEOUS REMARKS DATA

R=	T=A	Well #	Date of Remarks	Remarks
183		311#1	184 / / / / / / / /	185

DISCHARGE DATA

R=	T=A	Pump/Flow	Date	Type	Discharge	So. Capacity
146		147#1	148#05/26/1992	703#(P)	150#1210.2	272#

GEOHYDROLOGIC DATA

R=	T=A	Well #	Depth Top	Depth Bot.	Unit Id
90		721#1	91#144.01	92#165.51	93#12419C1A

HYDRAULIC DATA

R=	T=A	Well #	Unit Tested
98		790#1	100# 103#

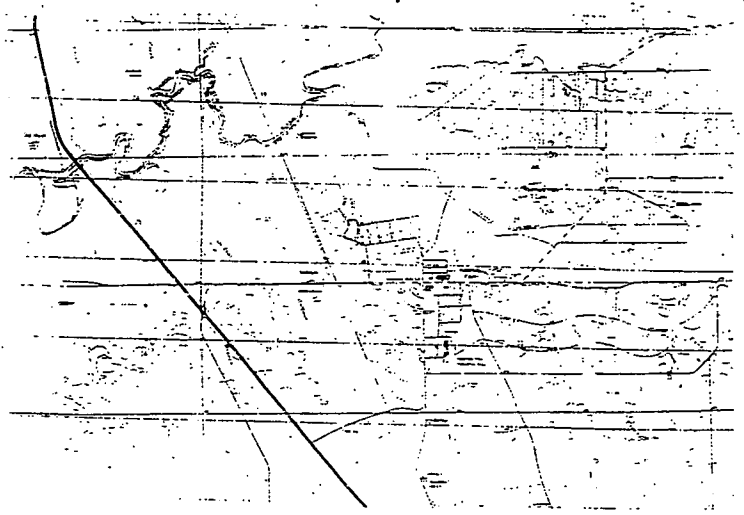

GW-14307

MISSISSIPPI DEPARTMENT OF NATURAL RESOURCES
Bureau of Land and Water Resources

P.O. Box 10
Jackson, Mississippi 39201
WATER WELL DRILLERS LICENSE

COUNTY WELL LOCATED Madison	
WELL NUMBER Well # 3	CODE <input checked="" type="checkbox"/>
K 30	
DATE WELL COMPLETED 5-26-92	

PERMIT NUMBER
NAME OF DRILLING FIRM Herndon Well & Supply, Inc.
Pearl, MS

NAME & MAILING ADDRESS OF LANDOWNER Kerny Park Farms, Inc.			
P. O. Box 93			
Flora, MS 39071			
WELL LOCATION:	SEC	TOWNSHIP	RANGE
	21	9N	N S 1W E W
DISTANCE	DIRECTION	NEAREST TOWN	
Miles	N.E.	of Flora	
OTHER LANDMARK			
WELL PURPOSE: Home, Irrigation, Municipal, Industrial, Fish Pond, etc.			

PUMP DATA			
PUMP TYPE (Circle One): Submersible , Turbine, Jet, Flowing W			
Other (Describe)			
POWER TYPE (Circle One): Electric, Tractor, Diesel, Gasoline, Buta			
Other (Describe) 3 PH H/P 15			
Pump Capacity (GPM)	No. of Stages	Setting Depth	
202	6	652'	
PUMP TEST			
Well yielded 202 GPM w			
a drawdown of 95'			
after _____ hours of pumpi			

WELL DATA		
Well Depth 652'	Casing Diameter (In.) 8"	Casing Length (Ft.) 610'
Type of Casing Steel	Hole Depth 652'	Depth to Static Water Level 125'
TYPE OF COMPLETION: (Circle One or More): Gravel Packed , Underreamed, Telescoped, Natural Development, Open Hole, Other		
(Describe)		
Top of Lap Pipe or Reduction in Casing 547.40 FEET		
IF TELESCOPED OR MORE THAN ONE SCREEN: USE BACK PAGE		

LOG DATA	
TYPE OF LOG RUN (Circle One): Electric, Gamma Ray , Density, Sonic, Neutr	
Other (Describe)	
Name of Organization Running Log	

SCREEN DATA		
Diameter - Inches 4"	Length - Feet 40.73'	Slot Size - Inches .020
Screen Type Houston S.S.	Depth to Bottom - Feet 652'	

GEOLOGIC DATA (Office Use Only)			
Surface Elev.	Geologic Unit	Unit Thickness	Depth to Tr
Subs. SWL	Date	Analysis	Aquifer Te
Driller's Remarks			

DESCRIPTION OF FORMATIONS ENCOUNTERED	FROM	TO	FORMATIONS (Continued)	FROM	TO
RECEIVED					
SEP 18 1992					
Dept. of Environmental Quality Bureau of Land & Water Resources					
IF MORE SPACE IS NEEDED, USE BACK					

DEPARTMENT OF ENVIRONMENTAL QUALITY - OLWR-
PUBLIC SUPPLY WELLS PROJECT

GPS LOG

USER NAME (S) : RLB PG DATE :4-25-2003
UNIT DEQ # : _____ FILE # : _____
HEALTH DEPT. # : _____ ELEVATION :
USGS # : K30 OLWR # :MS-GW-14307
OWNER : KERNEY FARMS, INC. QUAD :FLORA
LOCATION : _____ 21 S 9N T 1W R _____ COUNTY MADISON
LOCATION DESCRIPTION : WELL NO. 3

CASING DIA : 8 PUMP TYPE & SIZE :
GPS FIELD LOCATION : LAT. 32.60573 LONG. 90.29967
GPS CORRECTED LOCATION : LAT. LONG.
REMARKS : WELL INSIDE WELL HOUSE NEWEST WELL

P000881

_____ 32° 36' 20.6" 90° 17' 58.8" _____

SECRET - SECURITY INFORMATION - UNCLASSIFIED

TELETYPE TRANSMISSION REPORT

DATE

TIME

FROM

TO

REMARKS

OPERATOR

STATION

REMARKS

REMARKS

REMARKS

REMARKS

REMARKS

REMARKS

REMARKS

REMARKS

REMARKS

REMARKS

REMARKS

REMARKS

REMARKS

REMARKS

REMARKS

Rodges said -

4-30-03

New well is in
the house -
GW-14307

KERNEY FARMS INC. K30 GW-14307
MADISON CO. 4-25-2003

GW-14307

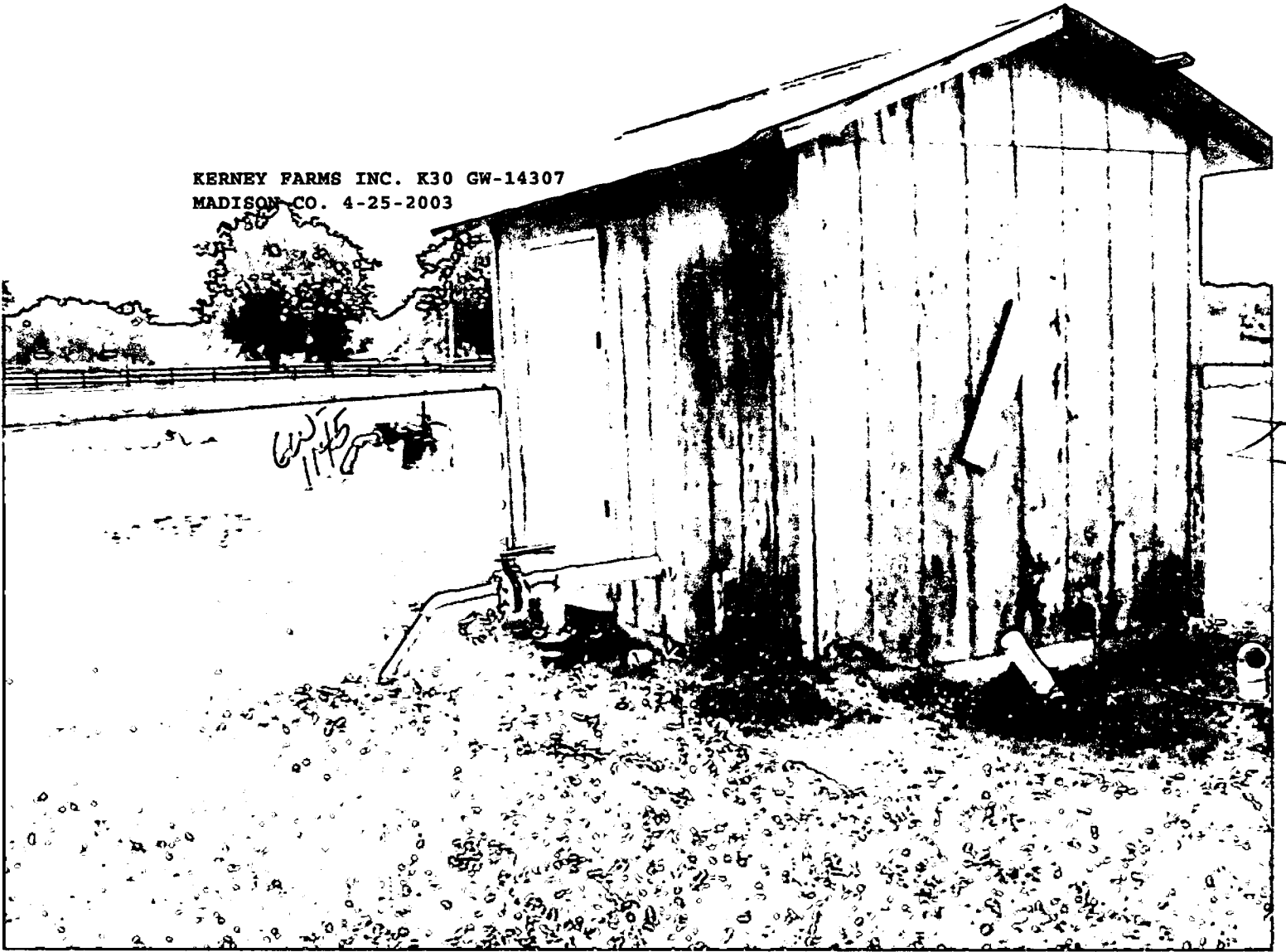

.GW-14367

inside well ~~at~~ newest

32.60573

-90.29967

P000881

TopoZone.com

Target is 32.6057°N, 90.2997°W - **FLORA** quad [Quad Info]

