

Recorded by

WTO

Date

10/21/81

U.S. GEOLOGICAL SURVEY
WATER RESOURCES DIVISION

MISSISSIPPI DISTRICT

WELL RECORD

Artesia
omit 0
P 25

Well No.

94

E-Log No.

County

Laudes

TRANSMITTED FOR ADP

11-82
10-3-91

Sealed up No access

Site ID

3.3.1.8.1.2.0.8.8.2.4.3.2.01

R=0*

T=A 1*

2=W*

Data reliab.

3=C 1*
C U

Report. agency

4=USGS*

Dist.

6=28*

7=28*

Co.

TRINITY

8=0.8.7

Lat.

Long.

9=3.3.1.8.1.0

10=0.8.8.2.4.3.2

Well No.

12=1.0.2.5

Location

Hyd. Unit (OWDC)

20=

Alt.

16=1.8.5.1*

Well use

23=W 1*

Water Use

24=H 1*

Hole depth

27=7.8.0.1*

Date

21=09.29.1981*

Well depth

28=7.2.0.1*

WL

30=3.5.1*

Date

31=11.10.1981*

Source

33=D 1*

Status

273=

Project No.

5=

OWNER

R=158*

T=A 1*

Date

159# 11.10.1981*

Owner No.

Owner

161# HARVEY BECKER

FIELD CW

R=192*

T=A 1*

Date

193#

Temp.

196#00010*

197=

R=192*

T=A 1*

Date

193#

Cond.

196#00095*

197=

R=192*

T=A 1*

Date

193#

pH

196#00400*

197=

CONSTR.

R=58*

T=A 1*

59# 1*

Date

60=11.10.1981*

Remarks

Drlg.

63=0.55.1*

Name

Terry Drlg.

Method

65=H 1*

Finish

66=S 1*

CASING

R=76*

T=A 1*

59# 1*

Top csgn.

77# 0.1*

Bot. csgn.

78=2.1.0.1*

Diam.

79# 4.1*

R=76*

T=A 1*

59# 1*

Top csgn.

77# 1.9.0.1*

Bot. csgn.

78=7.0.0.1*

Diam.

79#

R=82*

T=A 1*

59# 1*

Top

83# 7.0.0.1*

Bottom

84=7.2.0.1*

Type

85=S 1*

Diam.

87=2.1.0.1*

Size

88=

R=82*

T=A 1*

59# 1*

Top

83#

Bottom

84=

Type

85=

Diam.

87=

Size

88=

YIELD

R=146.1*

T=A 1*

147# 1*

Q

150=4.0.1*

Q/S

272=

134 flows 146 pumped

R=42* T= A * Lift type 43# S* Intake 44= * Power type 45= E*

LIPT Date 38= 11/10/1981* H.P. 46= 2.*

R=198* T= A * Log 199# E* Top 200= 140.* Bot 201= 780.*

R=198* T= A * Log 199# D* Top 200= 0.* Bot 201= 760.*

R=189* T= A * E Log No. 190# 094* 191= M I S S I S T * D I S T *

ANAL. R=114* T= A * Year 115# * 117= * 120= *

R=90* T= A * 256# 1 * Top 91= 67.5.* Bot 92= 760.*

Unit ID 93= 2150RD * Name of Unit

R=90* T= A * 256# 1 * Top 91= * Bot 92= *

Unit ID 93= * Name of Unit

R=98* T= A * 99# 1 * Unit tested 100= * 103= *

R=105* T= A * 99# 1 * Test No. 106# *

107= * Transmissivity (gal/d)/ft

108= * Hydraul. cond. (gal/d)/ft²

110= * Storage coeff. Boundaries

R=121* T= * Yr Begin 122# * Network 258 # *

Water Level Data Collection (1)

Yellow clay 0-22
Clay 22-300
Sandy w/clay 300-400
SHK
Clay 400-600
Sand str 600-680
Sand 680-760

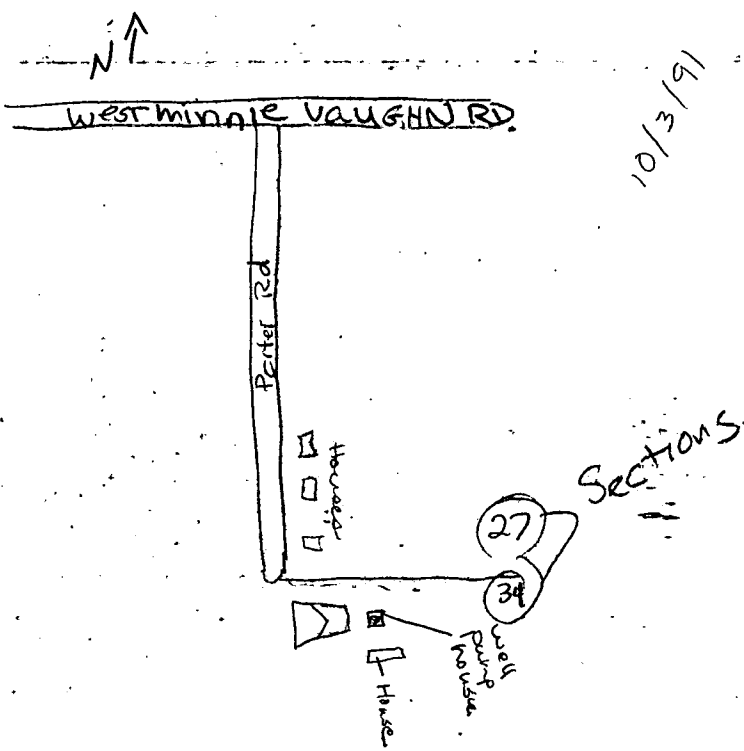

~~LOWNDES~~
~~NOXUBEE~~
 P25
 11-10-81
 E log # 94

MISSISSIPPI DEPARTMENT OF NATURAL RESOURCES
 Bureau of Land and Water Resources
 Southport Mall
 P.O. Box 10631
 Jackson, Mississippi 39209
 WATER WELL DRILLERS LOG

CODED

11/107 1984 Jerry Drilling Co Noxubee
 date well completed firm name county well located

LANDOWNER:	description of formations encountered	from	to
<u>Harvey Becker</u> <u>Brookville, Miss.</u> (mailing address)			
WELL LOCATION:			
sec <u>27</u> T <u>17</u> N R <u>18</u> E <small>(distance) (direction) (nearest town)</small>			
WELL PURPOSE: (home, irrigation, municipal, industrial)			
WELL COMPLETION DATA:			
(1) diameter (inches) <u>4"</u>			
(2) total depth (feet) <u>720'</u>			
(3) static water level (feet) <u>35'</u> <small>(below above top of ground)</small>			
(4) casing <u>Steel</u> , <u>210'</u> <small>(material) (depth)</small>			
<u>2"</u> <small>(size)</small> if telescope see back.			
(5) screen <u>20'</u> , <u>700'</u> <small>(length) (depth to top)</small>			
<u>2"</u> , <u>Stainless Steel</u> <small>(size) (material)</small>			
(6) pump <u>2</u> <u>40</u> <small>(HP) (yield gpm)</small>			
<u>Sub</u> <small>(type power)</small>			
(7) electric log <u>State</u> <small>(yes or no) (organization running log)</small>			
(8) how well bottom plugged <u>Chock Plug</u>			
DRILLERS REMARKS:			

CODED

DEPT. OF NATURAL RESOURCES
 BUREAU OF LAND & WATER RESOURCES

JUN 30 1982

RECEIVED

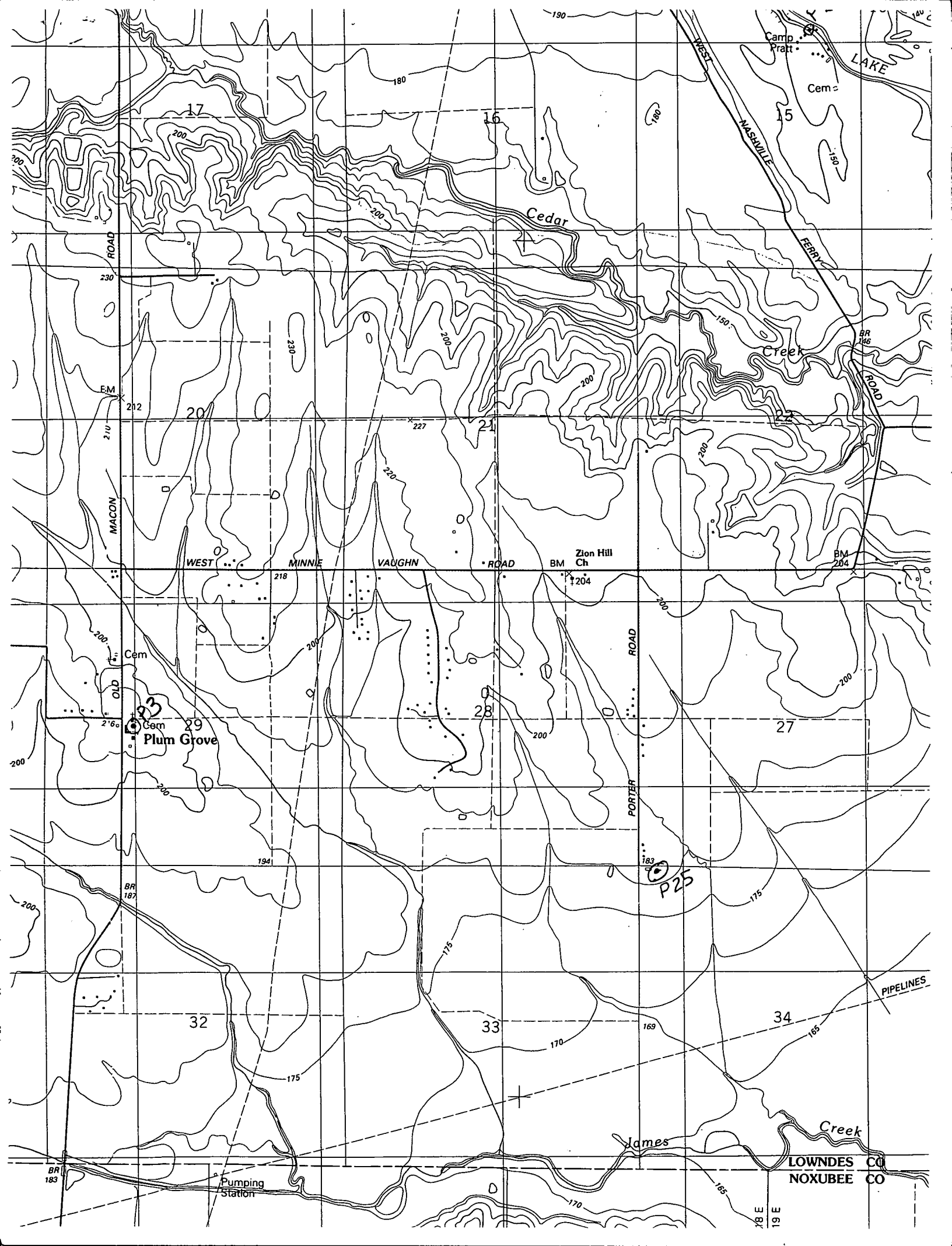

Cem
Plum Grove

P25

LOWNDES CO
NOXUBEE CO

28 E
19 E