

UNITED STATES
DEPARTMENT OF THE INTERIOR
GEOLOGICAL SURVEY
WATER RESOURCES DIVISION

787
784
563

WELL SCHEDULE

Date 8-8, 1957 Field No. _____
Record by PARSONS Office No. P3
Source of data MR. CLARBY

1. Location: State _____ County LOWNDES (P)

Map SE 1/4 NW 1/4 sec. 29 T 17 N R 18 W

2. Owner: RUN GROVE SCHOOL Address 16 mi southwest of Columbus

Tenant _____ Address _____

Driller CLARBY Address Columbus

3. Topography _____

4. Elevation 215 ft. above
_____ ft. below

5. Type: Dug drilled, driven, bored, jetted _____ 1955

6. Depth: Rept. 250 ft. Meas. _____ ft.

7. Casing: Diam. 9 in., to _____ in., Type _____

Depth _____ ft., Finish _____

8. Chief Aquifer KET From _____ ft. to _____ ft.

Others _____

9. Water level _____ ft. rept. _____ 19 _____ above
_____ ft. meas. _____ below

which is _____ ft. above
_____ ft. below surface

10. Pump: Type JET Capacity _____ G. M.

Power: Kind ELECT Horsepower _____

11. Yield: Flow _____ G. M., Pump _____ G. M., Meas., Rept. Est. _____

Drawdown _____ ft. after _____ hours pumping _____ G. M.

12. Use: Dom., Stock, PS., RR., Ind., Irr., Obs. _____

Adequacy, permanence _____

13. Quality _____ Temp _____ °F.

Taste, odor, color _____ Sample Yes _____ No _____

Unfit for _____

14. Remarks: (Log, Analyses, etc.)

Go to blue clay on west side of well

CHARLES REEVE

14. Remarks: (For analysis, etc.)
 13. Quantity: _____ Sample No. _____
 12. Date, odor, color: _____ Temp. _____
 11. Name: (Flow, G.M., etc.) _____ C.M. _____
 10. Name: (Type, Capacity, etc.) _____ C.M. _____
 9. Water used: _____ 10. _____

8. Name: (School, etc.) _____
 7. Name: (City, etc.) _____
 6. Name: (District, etc.) _____
 5. Name: (Address, etc.) _____
 4. Name: (Address, etc.) _____
 3. Name: (Address, etc.) _____
 2. Name: (Address, etc.) _____
 1. Name: (Address, etc.) _____

Source of water: _____
 Record by: _____ Office No. _____
 Date: _____ Field No. _____

WATER SCHEDULE
 WATER RESOURCES DIVISION
 GEOLOGICAL SURVEY
 DEPARTMENT OF THE INTERIOR
 UNITED STATES

(Copyright 1920)
 9-122

136
 667
 497

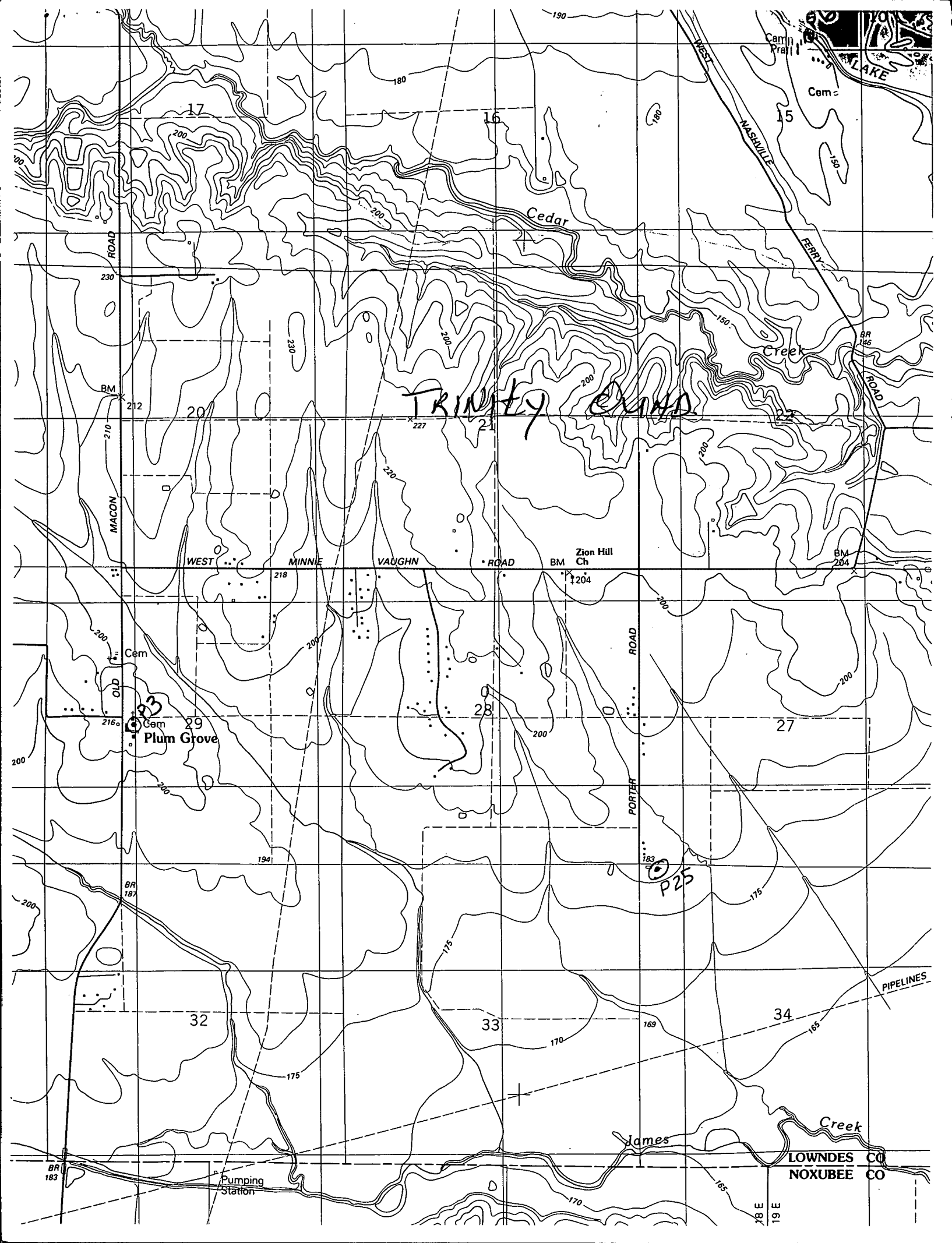

Trinity Camp

Plum Grove

LOWNDES CO
NOXUBEE CO