

Could not find any 3-wells. (log)

PUNCHED

FORM 9-1642 (1-68)

Well No.

WELL SCHEDULE

U. S. DEPT. OF THE INTERIOR

GEOLOGICAL SURVEY

WATER RESOURCES DIVISION

MAR 6 1973

MASTER CARD

Water Level Data
12/2/82
WL = 22.75
10-22-91
held 50.0
cut 26.33
mp 2.0
wd 21.67

Record by PRW Source of data Owner Date 4-22-57 Map Crawford East 155-0

State 151 County 28 (or town) Louder 36 Sequential number: 44
7

Latitude: 33 22 10 N Longitude: 08 8 31 W
Lat-long accuracy: 2 0 11 0 11 0 4 12 degrees 15 min sec 18
Local well number: 0014CA0417N19E Other number: B & M

Local use: Owner or name: J. C. HARDY Address: Well #2

Ownership: County, Fed Gov't, City, Corp or Co, Private, State Agency, Water Dist P

Use of Air cond, Bottling, Comm, Dewater, Power, Fire, Dom Irr, Med, Ind, P S, Rec, water: (S) (T) (U) (V) (W) (X) (Y) (Z) H

Use of well: Anode, Drain, Seismic, Heat Res, Obs, Oil-gas, Recharge, Test, Unused, Withdraw, Waste, Destroyed. H

DATA AVAILABLE: Well data Freq. W/L meas.: Field aquifer char.

Hyd. lab. data:

Qual. water data; type:

Freq. sampling: Pumpage inventory: yes no; period:

Aperture cards: yes

Log data:

WELL-DESCRIPTION CARD

SAME AS ON MASTER CARD Depth well: 400 ft Meas. 6 accuracy

Depth cased: ft Casing type: ; Diam. 4 in

Finish: porous concrete, gravel w. (perf.), gravel w. (screen), horiz. end, open gallery, open hole, other H

Method Drilled: air rot, bored, cable, dug, hyd rot., jetted, air percussion, rotary, reverse trenching, driven, drive wash, other H

Date Drilled: Pump intake setting: ft

Driller:

Lift (type): air, bucket, cent, jet, multiple, multiple, none, piston, rot, submerg, turb, other J Deep Shallow 40

Power (type): diesel, elec, gas, gasoline, hand, gas, wind; H.P. 5 Trans. or meter no.

Descrip. MP 193 ft above below LSD, Alt. MP

Alt. LSD: 200 Accuracy:

Water Level: ft above below MP; Ft below LSD 30 Accuracy:

Date meas: 10-5-1972 Yield: 0.78 gpm Method determined

Drawdown: ft Accuracy: Pumping period: hrs

QUALITY OF WATER DATA: Iron ppm Sulfate ppm Chloride ppm Hard. ppm

Sp. Conduct K x 10⁶ Temp. °F Date sampled

Taste, color, etc.

10/5/78
WL: 30.

STOPPED FLOWING IN 1953

Well No.

D14

PUNCHED

Latitude-longitude _____

N
S

HYDROGEOLOGIC CARD

SAME AS ON MASTER CARD

Physiographic Province: _____

03

Section: _____

27012 2 MAR 1954

D

Drainage Basin: _____

13L

Subbasin: _____

Topo of well site: (D) depression, stream channel, dunes, flat, hilltop, sink, swamp, (C) _____, (E) _____, (F) _____, (R) _____, (K) _____, (L) _____

(0) offshore, pediment, hillside, terrace, undulating, valley flat (P) _____, (S) _____, (T) _____, (U) _____, (V) _____

MAJOR AQUIFER: system _____ series K3

aquifer, formation, group E2

Lithology: _____ Origin: U.S. Aquifer Thickness: 6 ft

Length of well open to: _____ ft Depth to top of: _____ ft

MINOR AQUIFER: system _____ series _____ aquifer, formation, group _____

Lithology: _____ Origin: _____ Aquifer Thickness: _____ ft

Length of well open to: _____ ft Depth to top of: _____ ft

Intervals Screened: _____

Depth to consolidated rock: _____ ft Source of data: _____

Depth to basement: _____ ft Source of data: _____

Surficial material: _____ Infiltration characteristics: _____

Coefficient Trans: _____ gpd/ft Coefficient Storage: _____

Coefficient Perm: _____ gpd/ft²; Spec cap: _____ gpm/ft; Number of geologic cards: _____

well stopped flowing in 1953.

FROM ORIG.

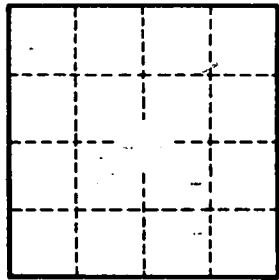
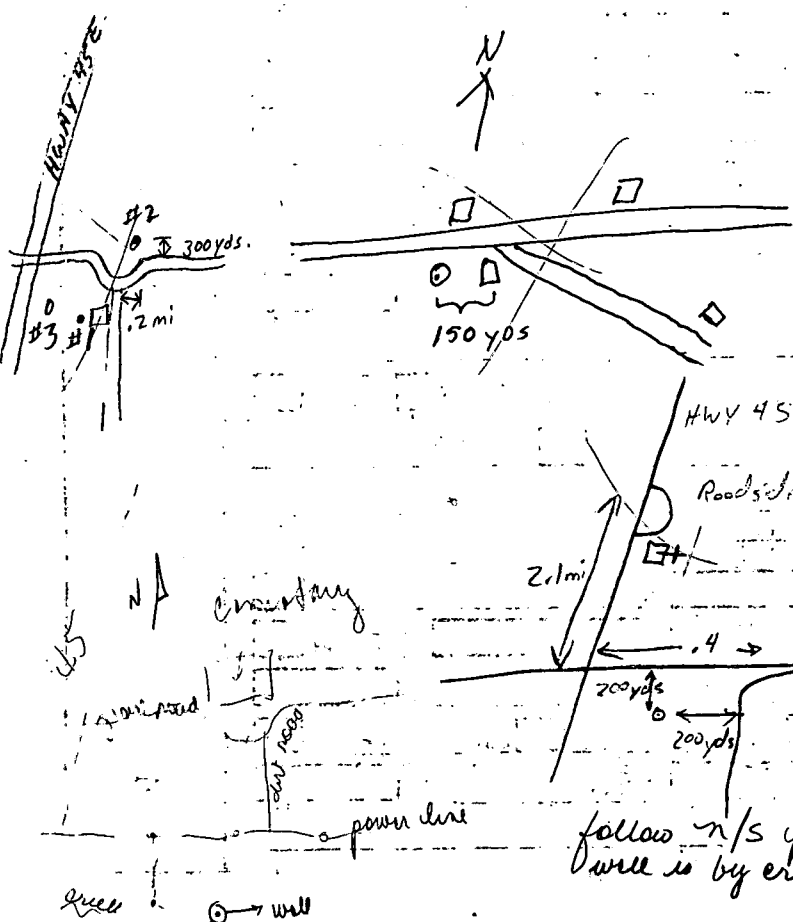

Well No. _____

017