

weeds located
on SW corner of
Thompson Caterpillar

$$\begin{array}{r} 6 \overline{) 792} \\ 150.00 \\ 56.56 \\ \hline 93.44 \\ \text{MP} \rightarrow 0.60 \\ \hline 92.84 \end{array}$$

0.9 mi west of Mayo Slough

$33^{\circ} 28' 37''$
 $88^{\circ} 32' 38''$

NW NE NW

32 19N 17E

ELEV. - 245' GR

Eutw.

JRI.R Ray Keeper Reg. No. 73
 NAME Strubling - Clemente F77
 SE 1/4 32 19 N 17 E
 DATE COMP 7-7-11 PROD DA WTR DIS
 FD _____ CSG TO _____ TO _____

CTY Lowndes
 FLD _____ WC _____
 ALT 235' topo GL DF K
 EL LOG 21 TO 698'
 SCH HAL WID GR USGS
 SPL LOG _____ TO _____

Bent Oak 155-B

SW, SW, SW, SW

a Model

1558
LOWND

BENT OAK QUADRANGLE
MISSISSIPPI-LOWNDES CO.
7.5 MINUTE SERIES (TOPOGRAPHIC)
 NE/4 ARTESIA 15' QUADRANGLE

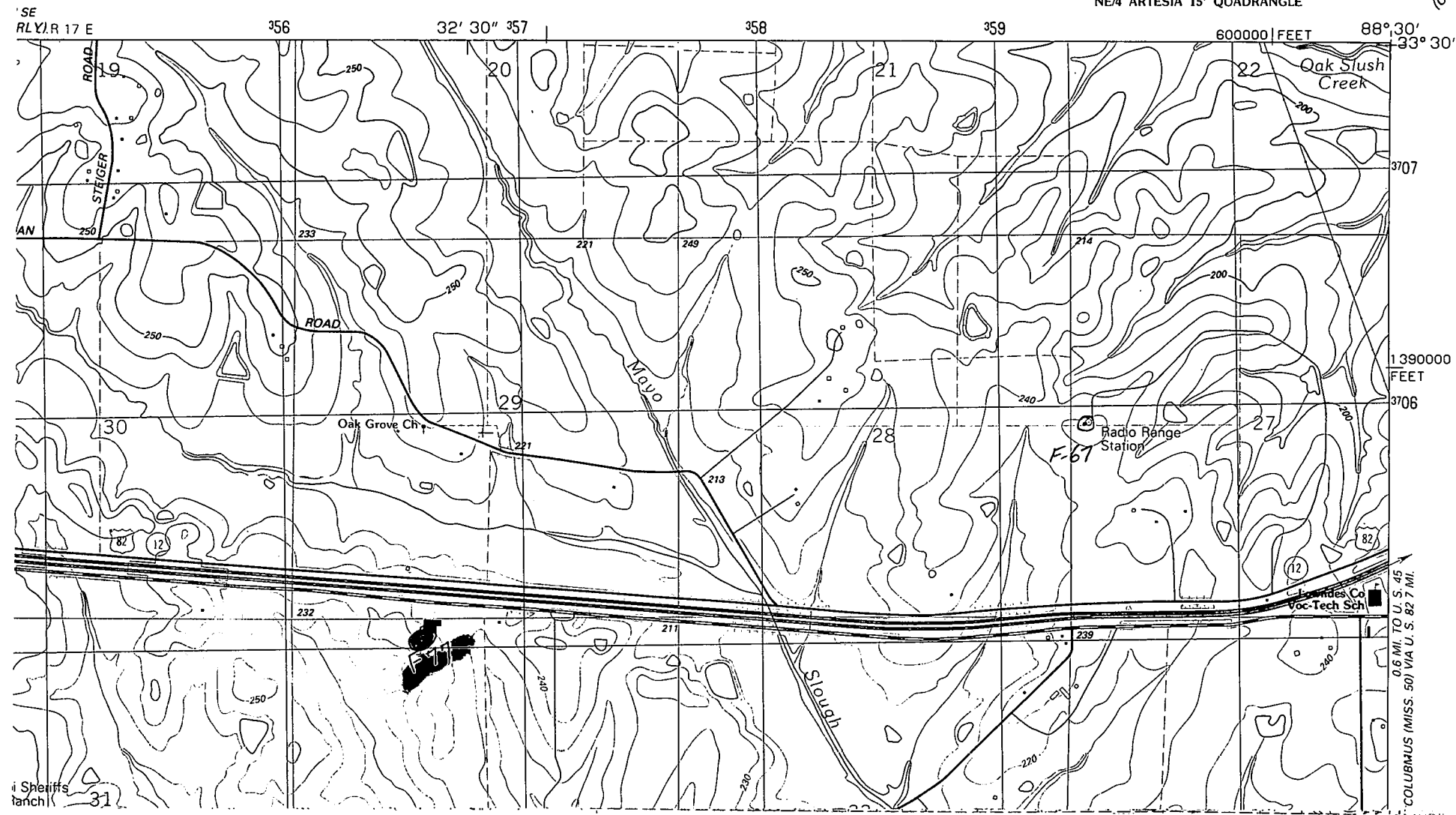

0.6 MI. TO U. S. 45
 COLUMBIUS (MISS. 50) VIA U. S. 82 7 MI.