

WELL SCHEDULE

U. S. DEPT. OF THE INTERIOR

GEOLOGICAL SURVEY

WATER RESOURCES

PUNCHED SEP 26 1973

Well Level 10-3-9
Well 150
Cut 41.76
MP 1.3
WZ 106.94

MASTER CARD

Record by H Source of data Browe Date 7-3-73 Map Bent Oak 155-0

State 07 28 County Louisa 44

Latitude: 33^{deg} 29^{min} 42^{sec} N Longitude: 088^{deg} 30^{min} 49^{sec} W Sequential number: 1

Lat-long accuracy: 4^T 19^{S, R} 17^W Sec 27^{SW} SW NW 4mi W of Columbus

Local well number: F067CB2719N17E Other number: _____

Local use: 336 Owner or name: Fed. Aviation Admin.

Owner or name: FAA Address: Hwy 82-11, Columbus

Ownership: (C) County, (F) Fed Gov't, (M) City, Corp or Co, (N) Private, (P) State Agency, (S) Water Dist, (W) _____ F

Use of water: (A) Air cond, (B) Bottling, (C) Comm, (D) Dewater, (E) Power, (F) Fire, (H) Dom, (I) Irr, (M) Med, (N) Ind, (P) S, (R) Rec, (S) Stock, (T) Instit, (U) Unused, (V) Repressure, (W) Recharge, (X) Desal-P S, (Y) Desal-other, (Z) Other _____ P

Use of well: (A) Anode, (D) Drain, (G) Seismic, (H) Heat Res, (O) Obs, (P) Oil-gas, (R) Recharge, (T) Test, (U) Unused, (W) Withdraw, (X) Waste, (Z) Destroyed _____ W

DATA AVAILABLE: Well data Freq. W/L meas.: Field aquifer char.

Hyd. lab. data: _____

Qual. water data; type: _____

Freq. sampling: _____ Pumpage inventory: yes no; period: _____

Aperture cards: _____ yes no

Log data: _____ D

WELL-DESCRIPTION CARD

SAME AS ON MASTER CARD Depth well: _____ ft 400 Meas. 3

Depth cased; (first perf.) _____ ft 155 Casing type: Steel; Diam. _____ in 4

Finish: (C) concrete, (F) porous gravel w. (perf.), (G) gravel w. (screen), (H) horiz. gallery, (O) open end, (P) perf., (S) screen, (T) sd. pt., (W) shored, (X) open hole, (Z) other _____ X

Method: (A) air bored, (B) cable, (C) dug, (D) hyd jetted, (H) rot., (J) percussion, (P) air rot., (R) reverse, (T) trenching, (V) driven, (W) drive wash, (Z) other _____ H

Date Drilled: 973 Pump intake setting: _____ ft _____

Driller: Clardy Well & Pump

Lift (type): (A) air, (B) bucket, (C) cent., (J) jet, (L) multiple, (M) multiple, (N) noise, (P) piston, (R) rot., (S) submerg, (T) turb., (Z) other _____ S Deep Shallow

Power (type): (nat) diesel, (elec) elec, (gas) gas, (gasoline) gasoline, (hand) hand, (gas) gas, (wind) wind; H.P. 1/2 _____ S Trans. or meter no. _____

Descrip. MP _____ ft above _____ ft below LSD, Alt. MP _____

Alt. LSD: _____ Accuracy: (source) _____

Water Level _____ ft above _____ ft below MP; _____ ft below LSD _____ Accuracy: _____

Date meas: 773 Yield: _____ gpm _____ Method determined _____

Drawdown: _____ ft _____ Accuracy: _____ Pumping period _____ hrs _____

QUALITY OF WATER DATA: Iron _____ ppm Sulfate _____ ppm Chloride _____ ppm Hard. _____ ppm

Sp. Conduct _____ K x 10⁶ _____ Temp. _____ °F _____ Date sampled _____

Taste, color, etc. _____

Well No.

Well No. _____

Latitude-longitude _____
N
S
d m s d m s

HYDROGEOLOGIC CARD
DATE: 11/19/79
132

Physiographic Province: 03 Section: _____

Drainage Basin: D Subbasin: 134

Topo of well site: (D) depression, stream channel, dunes, flat, hilltop, sink, swamp, (C) offshore, pediment, hillside, terrace, undulating, valley flat (E) (F) (R) (K) (L) (S) (T) (U) (V) _____ 27

MAJOR AQUIFER: system _____ series K3 aquifer, formation, group MS 28 29 30 31

Lithology: _____ Origin: 6 Aquifer Thickness: _____ ft

Length of well open to: _____ ft _____ Depth to top of: _____ ft _____

MINOR AQUIFER: system _____ series _____ aquifer, formation, group _____ 32 33 34 35 36 37 38 39 40 41 42 43 44 45 46 47

Lithology: _____ Origin: _____ Aquifer Thickness: _____ ft

Length of well open to: _____ ft _____ Depth to top of: _____ ft _____

Intervals Screened: _____

Depth to consolidated rock: _____ ft _____ Source of data: _____ 64

Depth to basement: _____ ft _____ Source of data: _____ 65

Surficial material: _____ Infiltration characteristics: _____ 70 71 72

Coefficient Trans: _____ gpd/ft _____ Coefficient Storage: _____ 73 74 75 76 77 78

Coefficient Perm: _____ gpd/ft²; Spec cap: _____ gpm/ft; Number of geologic cards: _____ 79

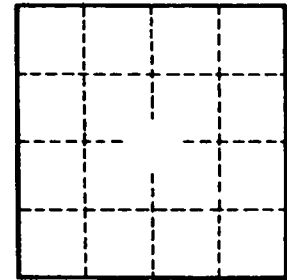
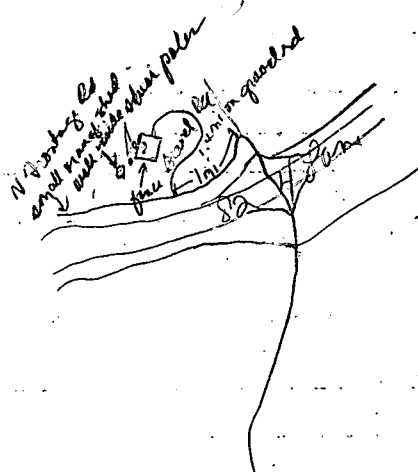

Well No. _____

a Model

155B
LOWND

BENT OAK QUADRANGLE
MISSISSIPPI-LOWNDES CO.
7.5 MINUTE SERIES (TOPOGRAPHIC)
NE/4 ARTESIA 15' QUADRANGLE

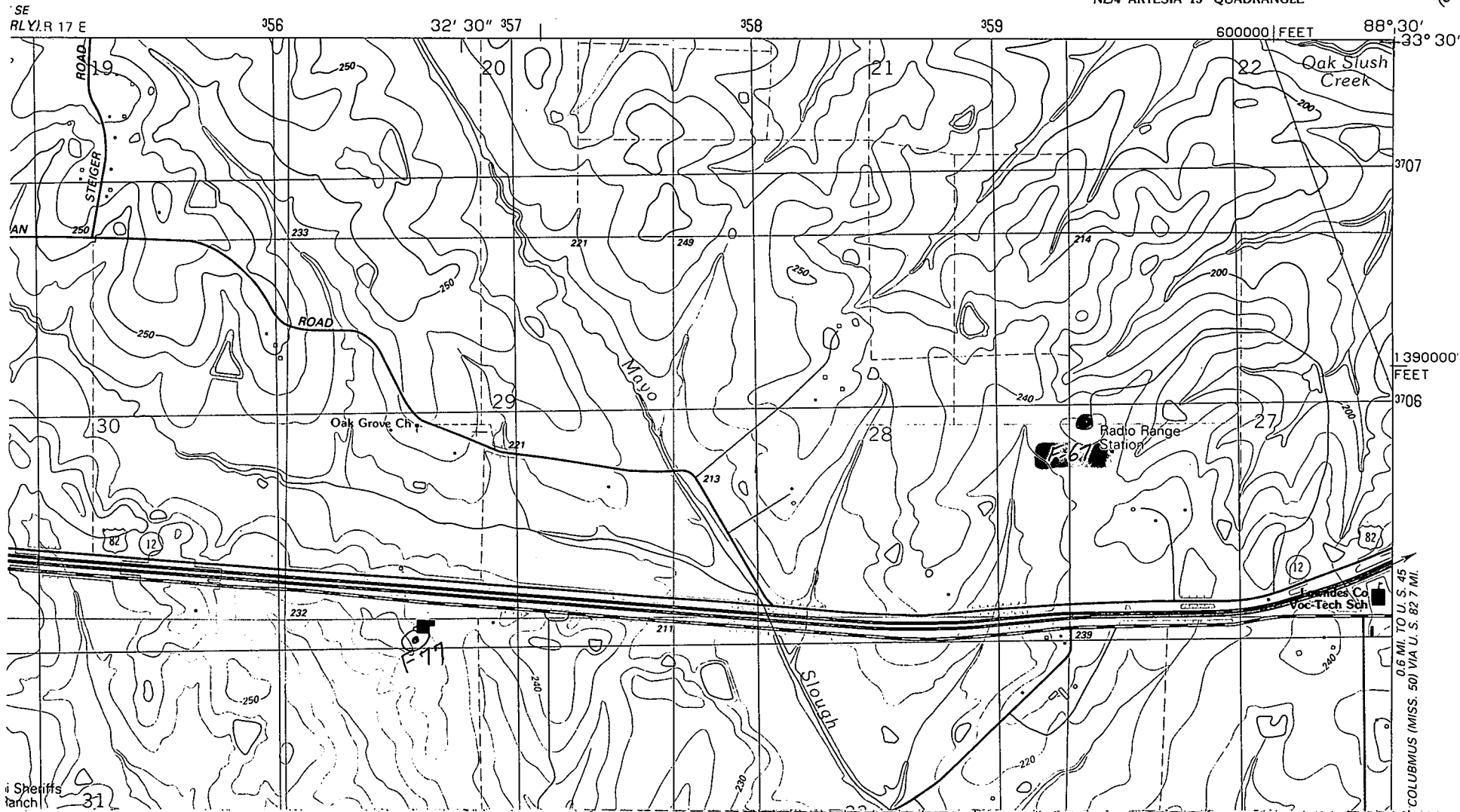

0.6 MI. TO U. S. 45
COLUMBUS (MISS. 50) VIA U. S. 82 7 MI.

11 Sheriff's
11 Parich (11 31)