

WELL SCHEDULE

U. S. DEPT. OF THE INTERIOR GEOLOGICAL SURVEY WATER RESOURCES DIVISION

MASTER CARD

Water Level Data
12/1/82
WL=19.82

Record by M Smith Source of data old records Date 7/70 Map Hamilton 136-A

State 28 28 County (or town) Louises 44

Latitude: 33^{deg} 39^{min} 30^{sec} N Longitude: 08^{degrees} 82^{min} 30^{sec} W Sequential number: 7

Lat-long accuracy: 4 T. 16 R. 19 Sec 24 SW. NW. SE.

Local well number: A018 D2416519W Other number: B & M

Local use: _____ Owner or name: Air Base

Owner or name: COLUMBUS AFB Address: Receiver Site 814862

Ownership: County, Fed Gov't, City, Corp or Co, Private, State Agency, Water Dist F

Use of Air cond, Bottling, Comm, Dewater, Power, Fire, Dom, Irr, Med, Ind, P S, Rec, water: _____

Use of well: Anode, Drain, Seismic, Heat Res, Obs, Oil-gas, Recharge, Test, Unused, Withdraw, Waste, Destroyed. W

DATA AVAILABLE: Well data Freq. W/L meas.: None Field aquifer char.

Hyd. lab. data: _____

Qual. water data; type: C

Freq. sampling: Pumpage inventory: yes no, period: _____

Aperture cards: _____ yes

Log data: _____

PUNCHED

WELL-DESCRIPTION CARD

SAME AS ON MASTER CARD Depth well: 144 ft Meas. rept accuracy 6

Depth cased; (first perf.): _____ ft Casing type: _____; Diam. 4x2 in

Finish: porous concrete, gravel w. (perf.), gravel w. (screen), horiz. gallery, end, open perf., screen, sd. pt., shored, open hole, other S

Method Drilled: (A) air bored, (B) cable, (C) dug, (D) rot., (E) hyd jetted, (F) air rot., (G) percussion, (H) rotary, (I) reverse, (J) trenching, (K) driven, (L) drive wash, (M) other H

Date Drilled: Before 59 Pump intake setting: _____ ft

Driller: Eaves + Norwood

Lift (type): (A) air, (B) bucket, (C) cent., (D) jet, (E) multiple, (F) multiple, (G) none, (H) piston, (I) rot., (J) submerg., (K) turb., (L) other Deep Shallow

Power (type): diesel, elec, gas, gasoline, hand, gas, wind, H.P. 2 Trans. or meter no. _____

Descrip. MP +90182.2 ft above below LSD, Alt. MP

Alt. LSD: 180 Accuracy: (source) 5

Water Level: _____ ft above below MP; _____ ft above below LSD Accuracy: _____

Date meas: _____ Yield: _____ gpm Method determined: _____

Drawdown: _____ ft Accuracy: _____ Pumping period: _____ hrs

QUALITY OF WATER DATA: Iron _____ ppm Sulfate _____ ppm Chloride _____ ppm Hard. _____ ppm

Sp. Conduct _____ K x 10⁶ Temp. _____ °F Date sampled: _____

Taste, color, etc. _____

10/3/78
19.98

Well No. **A 18**

Well No. A 18

Latitude-longitude _____
d m s N S

HYDROGEOLOGIC CARD

SAME AS ON MASTER CARD Physiographic Province: 03 Section: _____

Drainage Basin: D Subbasin: 134

Topo of well site: (D) depression, stream channel, dunes, flat, hilltop, sink, swamp, (E) (F) (R) (K) (L) (P) (S) (T) (U) (V) offshore, pediment, hillside, terrace, undulating, valley flat

MAJOR AQUIFER: system _____ series K3 aquifer, formation, group EZ

Lithology: US Origin: 6 Aquifer Thickness: _____ ft
Length of well open to: ? ft Depth to top of: _____ ft

MINOR AQUIFER: system _____ series _____ aquifer, formation, group _____

Lithology: _____ Origin: _____ Aquifer Thickness: _____ ft
Length of well open to: _____ ft Depth to top of: _____ ft

Intervals Screened: _____

Depth to consolidated rock: _____ ft Source of data: _____

Depth to basement: _____ ft Source of data: _____

Surficial material: _____ Infiltration characteristics: _____

Coefficient Trans: _____ gpd/ft Coefficient Storage: _____

Coefficient Perm: _____ gpd/ft²; Spec cap: _____ gpm/ft; Number of geologic cards: _____

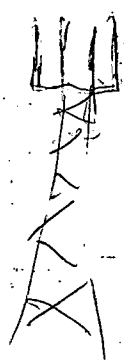

East of Towers



pump house

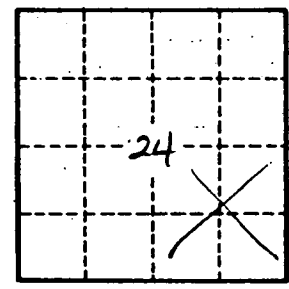

Well No.

A 18