

WELL SCHEDULE

U. S. DEPT. OF THE INTERIOR

GEOLOGICAL SURVEY

WATER RESOURCES DIVISION

MASTER CARD

Record by JCM Source of data BOWC Date 7-73 Map \_\_\_\_\_

State 28 County (or town) Leflore 42

Latitude: 33 28 05 N Longitude: 09 01 11 7 Sequential number: 1

Lat-long accuracy: 2 19 0 S, R 1 0 W, Sec 34, SW 1/4, SW 1/4, NW 1/4

Local well number: 4153 CB34 19 N 01 E Other number: \_\_\_\_\_ B & M

Local use: 190 Owner or name: School

Owner or name: LEFLORE CO SCHL Address: Greenwood

Ownership: County, Fed Gov't, City, Corp or Co, Private, State Agency, Water Dist \_\_\_\_\_ P

Use of water: (A) Air cond, Bottling, Comm, Dewater, Power, Fire, Dom, Irr, Med, Ind, P S, Rec, (S) (T) (U) (V) (W) (X) (Y) (Z) \_\_\_\_\_ H

Use of well: (A) Anode, Drain, Seismic, Heat Res, Obs, Oil-gas, Recharge, Test, Unused, Withdraw, Waste, Destroyed. (D) (G) (H) (I) (J) (K) (L) (M) (N) (O) (P) (R) (T) (U) (W) (X) (Z) \_\_\_\_\_ W

DATA AVAILABLE: Well data  Freq. W/L meas.: \_\_\_\_\_  Field aquifer char. \_\_\_\_\_ 72

Hyd. lab. data: \_\_\_\_\_ 73

Qual. water data; type: \_\_\_\_\_ 74

Freq. sampling: \_\_\_\_\_  Pumpage inventory: yes \_\_\_\_\_ no, period: \_\_\_\_\_ 76

\_\_\_\_\_ cards: \_\_\_\_\_ yes \_\_\_\_\_ 77

Log data: \_\_\_\_\_ D 78 79

WELL-DESCRIPTION CARD

SAME AS ON MASTER CARD Depth well: \_\_\_\_\_ ft 811 Meas. rept \_\_\_\_\_ 3

Depth cased: (first perf.) \_\_\_\_\_ ft 771 Casing type: BK L; Diam. 6x4 in \_\_\_\_\_ 6

Finish: (C) porous concrete, (F) gravel w. (perf.), (G) gravel w. (screen), (H) horiz. open end, (I) gallery, (J) open perf., (K) screen, (L) sd. pt., (M) shored, (N) open hole, (O) other \_\_\_\_\_ 5

Method Drilled: (A) air bored, (B) cable, (C) dug, (D) hyd jetted, (E) air rot., (F) reverse, (G) trenching, (H) driven, (I) drive wash, (J) other \_\_\_\_\_ H

Date Drilled: 973 Pump intake setting: \_\_\_\_\_ ft \_\_\_\_\_ 36 38

Driller: Dyer name \_\_\_\_\_ address \_\_\_\_\_

Lift (type): (A) air, (B) bucket, (C) cent, (D) jet, (E) multiple, (F) multiple, (G) none, (H) piston, (I) rot, (J) submerg, (K) turb, (L) other \_\_\_\_\_ N Deep \_\_\_\_\_ 39 Shallow \_\_\_\_\_ 40

Power (type): diesel,  gas, gasoline, hand, gas, wind, H.P. \_\_\_\_\_ 7 1/2 U Trans. or meter no. \_\_\_\_\_ 41

Descrip. MP \_\_\_\_\_ ft above \_\_\_\_\_ below LSD, Alt. MP \_\_\_\_\_

Alt. LSD: \_\_\_\_\_ Accuracy: (source) \_\_\_\_\_ 47

Water Level \_\_\_\_\_ ft above \_\_\_\_\_ below MP; Ft \_\_\_\_\_ below LSD \_\_\_\_\_ F Accuracy: \_\_\_\_\_ 52 D

Date meas: \_\_\_\_\_ 373 Yield: \_\_\_\_\_ gpm \_\_\_\_\_ 100 Method determined \_\_\_\_\_ 61

Drawdown: \_\_\_\_\_ ft \_\_\_\_\_ Accuracy: \_\_\_\_\_ 36 Pumping period \_\_\_\_\_ hrs \_\_\_\_\_ 68

QUALITY OF WATER DATA: Iron \_\_\_\_\_ ppm \_\_\_\_\_ Sulfate \_\_\_\_\_ ppm \_\_\_\_\_ Chloride \_\_\_\_\_ ppm \_\_\_\_\_ Hard. \_\_\_\_\_ ppm \_\_\_\_\_ 72

Sp. Conduct \_\_\_\_\_ K x 10<sup>6</sup> \_\_\_\_\_ Temp. \_\_\_\_\_ °F \_\_\_\_\_ 74 76 Date sampled \_\_\_\_\_ 77 79

Taste, color, etc. \_\_\_\_\_

WELL NO. L 153 67

Well No. \_\_\_\_\_

Latitude-longitude \_\_\_\_\_  
N  
S  
d m s d m s

**HYDROGEOLOGIC CARD**

**SAME AS ON MASTER CARD** Physiographic Province: \_\_\_\_\_ Section: 03

Drainage Basin: D Subbasin: 15J

Topo of well site: (D) depression, stream channel, dunes, flat, hilltop, sink, swamp, (E) (F) (H) (K) (L) (O) (P) (S) (T) (U) (V) offshore, pediment, hillside, terrace, undulating, valley flat

MAJOR AQUIFER: system \_\_\_\_\_ series TE aquifer, formation, group MW

Lithology: \_\_\_\_\_ Origin: 2 Aquifer Thickness: 81 ft

Length of well open to: \_\_\_\_\_ ft 40 Depth to top of: \_\_\_\_\_ ft 730

MINOR AQUIFER: system \_\_\_\_\_ series \_\_\_\_\_ aquifer, formation, group \_\_\_\_\_

Lithology: \_\_\_\_\_ Origin: \_\_\_\_\_ Aquifer Thickness: \_\_\_\_\_ ft

Length of well open to: \_\_\_\_\_ ft \_\_\_\_\_ Depth to top of: \_\_\_\_\_ ft \_\_\_\_\_

Intervals Screened: 4" SS

Depth to consolidated rock: \_\_\_\_\_ ft \_\_\_\_\_ Source of data: \_\_\_\_\_

Depth to basement: \_\_\_\_\_ ft \_\_\_\_\_ Source of data: \_\_\_\_\_

Surficial material: \_\_\_\_\_ Infiltration characteristics: \_\_\_\_\_

Coefficient Trans: \_\_\_\_\_ gpd/ft \_\_\_\_\_ Coefficient Storage: \_\_\_\_\_

Coefficient Perm: \_\_\_\_\_ gpd/ft<sup>2</sup>; Spec cap: \_\_\_\_\_ gpm/ft; Number of geologic cards: \_\_\_\_\_

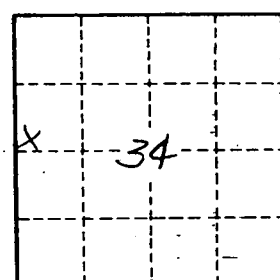

Well No. 7153

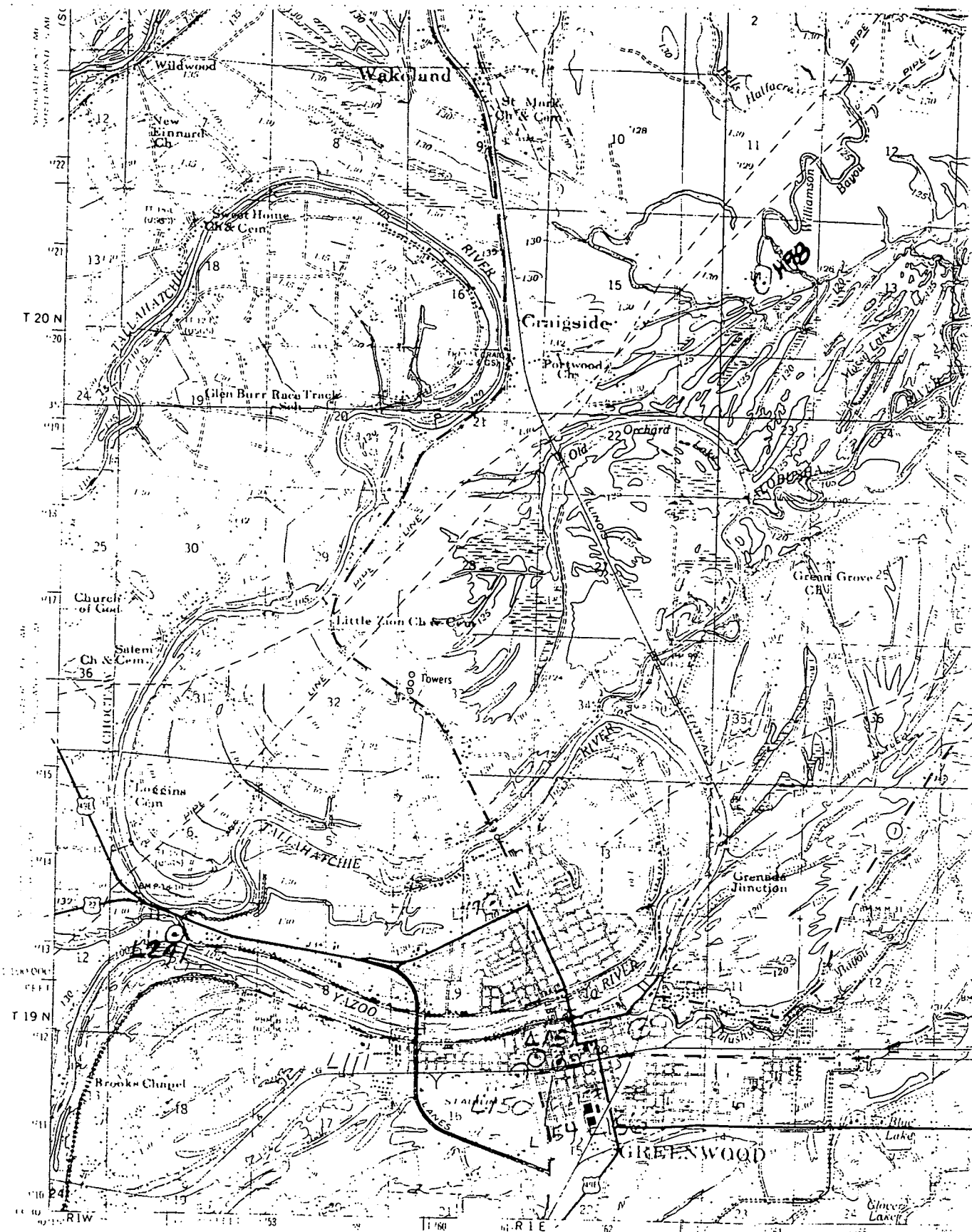

Map made and edited by the Mississippi River Commission  
 Published by the Geological Survey

Scale 1:50,000  
 Contour interval 10 feet  
 Projection 1927 North American datum  
 Elevation and grid based on Mississippi coordinate system and zone  
 1000 metre Universal Transverse Mercator grid ticks  
 Zone 17N, UTM datum

Red tint indicates area in which only landmark buildings are shown

MISSISSIPPI RIVER COMMISSION

Letter 152

FOR SALE BY U.S. GEOLOGICAL SURVEY AND MISSISSIPPI RIVER COMMISSION