

6/78 WTC

TRANSMITTED FOR ADP

Recorded by 4/28/60 WTC  
Date BEW 6/79

U.S. GEOLOGICAL SURVEY  
WATER RESOURCES DIVISION  
MISSISSIPPI DISTRICT  
WELL RECORD

Well No. L79  
E-Log No. \_\_\_\_\_  
County LeFlore

GEN. SITE DATA

Site ID 333159090113401 R=0\* T=A\* 2=W\*

Data reliab. 3=C\* Report. agency 4=USGS\* Dist. 6=28\* 7=28\* Co. 8=083\*

Lat. \_\_\_\_\_ Long. / 9=333159\* 10=0901134\* Well No. 12=L079\*

Location 13=SWSE S04 T19 N R01 E\* Alt. 16=128\*

Hyd. Unit (OWDC) 20= Date 21=01/01/1952\*

Well use 23= Water Use 24= Hole depth 27= Well depth 28=800\*

WL 30= Date 31= Source 33=

Status 273= Project No. 5=

OWNER

R=158\* T=A\* Date 159#01/01/1952\* Owner No. \_\_\_\_\_

Owner 161=GREENWOOD\*

FIELD QW

R=192\* T=A\* Date 193# Temp. 196#00010\* 197=

R=192\* T=A\* Date 193# Cond. 196#00095\* 197=

R=192\* T=A\* Date 193# pH 196#00400\* 197=

CONSTR.

R=58\* T=A\* 59#1\* Date 60=01/01/1952\* Remarks \_\_\_\_\_

Drig. 63=009\* Name Carlos Well Method 65=H\* Finish 66=S\*

CASING

R=76\* T=A\* 59#1\*

Top csng. 77# Bot. csng. 78= Diam. 79#16\*

R=76\* T=A\* 59#1\*

Top csng 77# Bot. csng. 78= Diam. 79#

OPENINGS

R=82\* T=A\* 59#1\* Top 83# Bottom 84=

Type 85= Diam. 87= Size 88=

R=82\* T=A\* 59#1\* Top 83# Bottom 84=

Type 85= Diam. 87= Size 88=

YIELD

R= \_\_\_\_\_ T=A\* 147# 1\* Q 150= Q/S 272=

134 flows 146 pumped

R=42\* T= A \* Lift type 43# \* Intake 44= \* Power type 45= \* \*

LIFT Date 38= / / \* H.P. 46= \* \*

R=198\* T= A \* Log 199# \* Top 200= \* Bot 201= \* \*

R=198\* T= A \* Log 199# \* Top 200= \* Bot 201= \* \*

R=189\* T= A \* E. Log No. 190# \* 191= M I S S D I S T \* \*

ANAL. R=114\* T= A \* Year 115# \* Type 120= \* \*

R=90\* T= A \* 256# 1 \* Top 91= \* Bot 92= \* \*

AQUIFERS Unit ID 93= 124MUWX \* Name of Unit

R=90\* T= A \* 256# 1 \* Top 91= \* Bot 92= \* \*

Unit ID 93= \* Name of Unit

R=98\* T= A \* 99# 1 \* Unit tested 100= \* 103= \* \*

R=105\* T= A \* 99# 1 \* Test No. 106# \* \*

HYDRAULICS 107= \* Transmissivity (gal/d)/ft

108= \* Hydraul. cond. (gal/d)/ft<sup>2</sup>

110= \* Storage coeff. Boundaries

R=121\* T= A \* YR Begin 122# 1960 \* Network 258= Y \* \*

Water Level Data Collection (1)

Well off W. Wilson St. near elev. Tank.

11/29/88

WL= 30.46 JWCarter

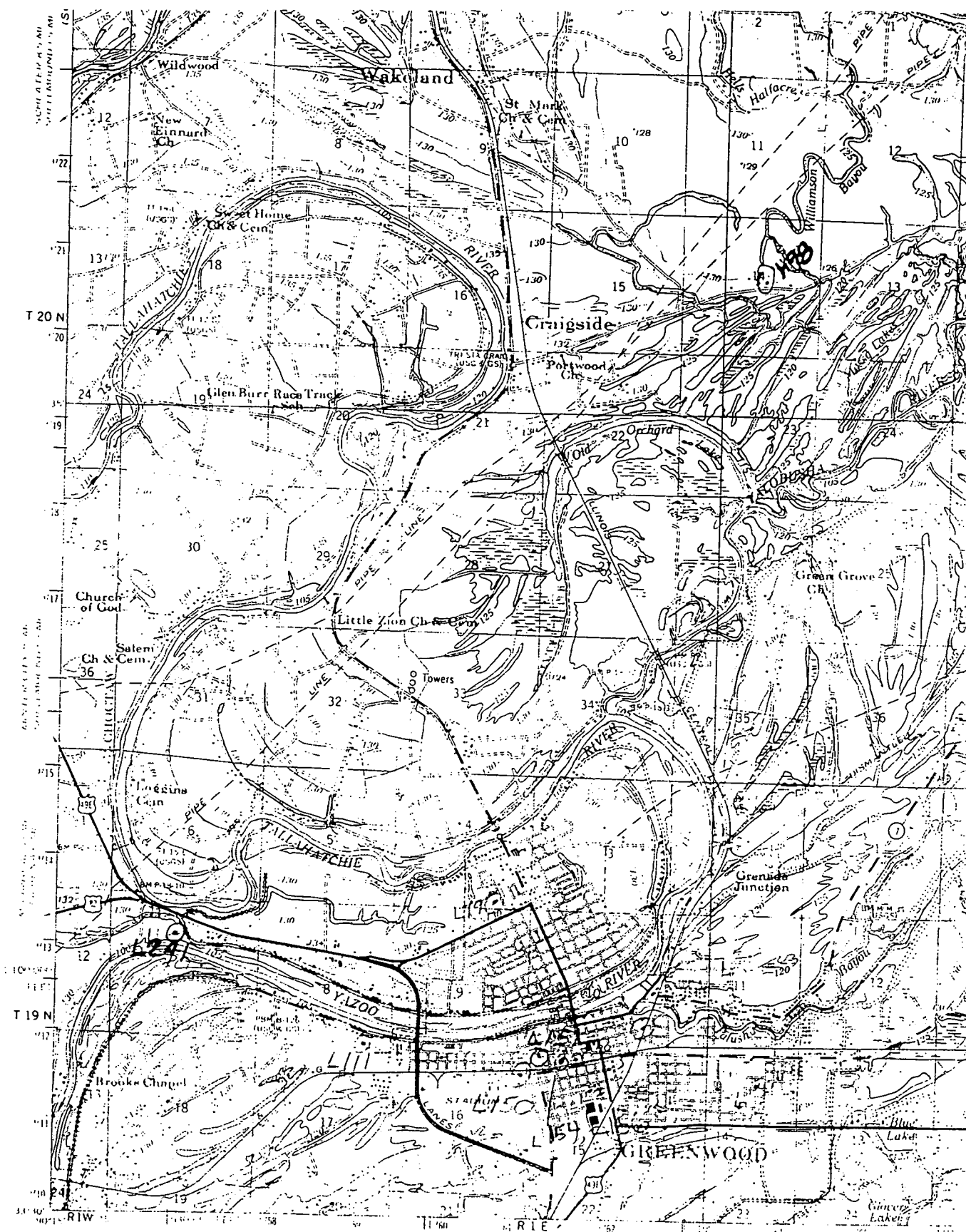

(MOSSY LAKE)  
1:25,000

Mapped and edited by the Mississippi River Commission  
 Published by the Geological Survey  
 Control points from triangulation methods from aerial  
 photographs taken 1955. Field checked 1957.  
 Orthographic projection. 1927 North American datum.  
 10 000 ft contour interval based on Mississippi coordinate system and zone  
 1000 metre Universal Transverse Mercator grid ticks.  
 Contour interval 100 ft.  
 Red tint indicates area in which only landmark buildings are shown.

CONTOUR  
 INTERVAL  
 100 FT

Letore L79

FOR SALE BY U.S. GEOLOGICAL SURVEY AND MISSISSIPPI RIVER COMMISSION