

1/81WTO

T/ADP 11/83

Recorded by DMS
Date 6/7/83

U.S. GEOLOGICAL SURVEY
WATER RESOURCES DIVISION
MISSISSIPPI DISTRICT
WELL RECORD

Well No. J 84
E-Log No. _____
County LeFlore

128C

GEN. SITE DATA

Site ID 3 3 0 8 4 2 0 9 0 2 6 0 8 0 1 R=0* T=A* 2=W*

Data reliab. 3=C* Report. agency 4=USGS* Dist. 6=28* 7=28* Co. 8=083*

Lat. _____
Long. / 9=330842* 10=0902608* Well No. 12=J084*

Location 13=SENE S07 T19 N R02 W* Alt. 16=119.*

Hyd. Unit (OWDC) 20= Date 21=0610711983*

Well use 23=W* Water use 24=I* Hole depth 27= Well depth 28=110.*

WL 30=29.* Date 31=0610711983* Source 33=S*

Status 273= Project No. 5=

OWNER

R=158* T=A* Date 159#0610711983* Owner No. _____

Owner 161#R. B. GILL Cφ

FIELD QW

R=192* T=A* Date 193# / / * Temp. 196#00010* 197=

R=192* T=A* Date 193# / / * Cond. 196#00095* 197=

R=192* T=A* Date 193# / / * pH 196#00400* 197=

CONSTR.

R=58* T=A* 59#1* Date 60=0110111983* Remarks _____

Drlg. 63= Name _____ Method 65=R* Finish 66=S*

CASING

R=76* T=A* 59#1*

Top csng. 77# 0.* Bot. csng. 78= Diam. 79# 10.*

R=76* T=A* 59#1*

Top csng. 77# Bot. csng. 78= Diam. 79#

OPENINGS

R=82* T=A* 59#1* Top 83# Bottom 84=

Type 85= Diam. 87= Size 88=

R=82* T=A* 59#1* Top 83# Bottom 84=

Type 85= Diam. 87= Size 88=

YIELD

R= _____ T=A* 147# 1* Q 150= Q/S 272=

134 flows 146 pumped

LIFT
 R=42* T= A * Lift type 43# T * Intake 44= * Power type 45= L *
 Date 38= 0,6 / 0,7 / 1,9,8,3 * H.P. 46= *

LOGS
 R=198* T= A * Log 199# * Top 200= * Bot 201= *
 R=198* T= A * Log 199# * Top 200= * Bot 201= *
 R=189* T= A * E Log No. 190# * 191= M I S S D I S T *

ANAL.
 R=114* T= A * Year 115# * 117= * 120= *

AQUIFERS
 R=90* T= A * 256# 1 * Top 91= * Bot 92= *
 Unit ID 93= 1,1,2,MR,VA * Name of Unit Miss. R. Alluvium
 R=90* T= A * 256# 1 * Top 91= * Bot 92= *
 Unit ID 93= * Name of Unit

HYDRAULICS
 R=98* T= A * 99# 1 * Unit tested 100= * 103= *
 R=105* T= A * 99# 1 * Test No. 106# *
 107= * Transmissivity (gal/d)/ft
 108= * Hydraul. cond. (gal/d)/ft²
 110= * Storage coeff. Boundaries

R=121* T= A * Yr Begin 122# 1,9,8,3 * Network 258# *

Water Level Data Collection (1)

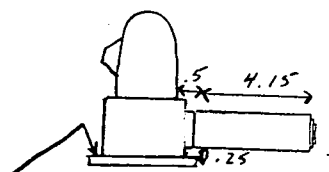
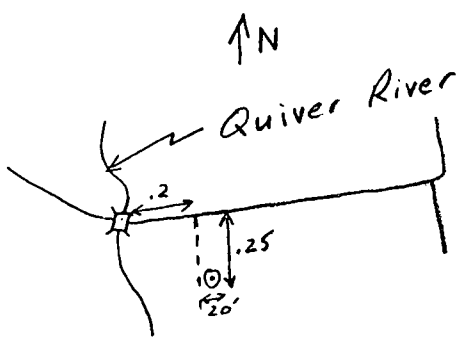

Surveyed RP (pump discharge flange)
 MP: end of disch. pipe, 4.9' above surveyed RP.