

8/78 WTO

Evergreen

PUNCHED

Recorded by WTO  
Date \_\_\_\_\_

U.S. GEOLOGICAL SURVEY  
WATER RESOURCES DIVISION  
MISSISSIPPI DISTRICT

Well No. P 98  
E-Log No. 96  
County Lee

WELL RECORD TRANSMITTED FOR ADP

Site ID 340904088361801 R=0\* T=A\* 2-W\*

Data reliab. 3-C<sup>C</sup> Report. agency 4-USGS Dist. 6-28 7-28 Co. 8-081

Lat. \_\_\_\_\_ Long. 9-340904 10-0883618 Well No. 12-P098

Location 13-SWSE S06 T11S R07E Alt. 16-310

Hyd. Unit (OWDC) 20- Date 21-06/01/1978

Well use 23-T Water Use 24-U Hole depth 27-356 Well depth 28-356

WL 30- Date 31- Source 33-

Status 273- Project No. 5

R=158\* T=A\* Date 159# 06/01/1978 Owner No. T.H.\* For Well #2

Owner 161-CASON, W. A.

R=192\* T=A\* Date 193# Temp. 196#00010 197-

R=192\* T=A\* Date 193# Cond. 196#00095 197-

R=192\* T=A\* Date 193# 06/01/1978 pH 196#00400 197-7.4

R=58\* T=A\* 59# 1\* Date 60-06/01/1978 Remarks \_\_\_\_\_

Drlg. 63-330 Name Herndon Method 65-H Finish 66-X

R=76\* T=A\* 59# 1\*

Top csgn. 77# 0 Bot. csgn. 78-150 Diam. 79# 5

R=76\* T=A\* 59# 1\*

Top csgn. 77# Bot. csgn. 78- Diam. 79#

R=82\* T=A\* 59# 1\* Top 83# 150 Bottom 84-356

Type 85-X Diam. 87-7 Size 88-

R=82\* T=A\* 59# 1\* Top 83# Bottom 84-

Type 85- Diam. 87- Size 88-

YIELD R= 146 T=A\* 147# 1\* Q 150-30 Q/S 272-

134 flows 146 pumped

GEN. SITE DATA

OWNER

FIELD CH

CONSTR.

CASING

OPENINGS

YIELD

LIFT

R=42\* T= A \* Lift type 43# S \* Intake 44= \* Power type 45= E \*  
Date 38= 06/01/1978 \* H.P. 46= 5. \*

LOGS

R=198\* T= A \* Log 199# \* Top 200= \* Bot 201= \*  
R=198\* T= A \* Log 199# E \* Top 200= 0. \* Bot 201= 355. \*  
R=189\* T= A \* E Log No. 190# 096 \* 191= M I S S D I S T \*

ANAL.

R=114\* T= A \* Year 115# \* Type 120= \*

AQUIFERS

R=90\* T= A \* 256# 1 \* Top 91= 190. \* Bot 92= 356. \*  
Unit ID 93= Z I L E U T W \* Name of Unit  
R=90\* T= A \* 256# 1 \* Top 91= \* Bot 92= \*  
Unit ID 93= \* Name of Unit

HYDRAULICS

R=98\* T= A \* 99# 1 \* Unit tested 100= \* 103= \*  
R=105\* T= A \* 99# 1 \* Test No. 106# \*  
107= \* Transmissivity (gal/d)/ft  
108= \* Hydraul. cond. (gal/d)/ft<sup>2</sup>  
110= \* Storage coeff. Boundaries

R=121\* T= A \* Begin 122# \* Network 258= \*

Water Level Data Collection (1)

Fe = .65 (Fe 1d)

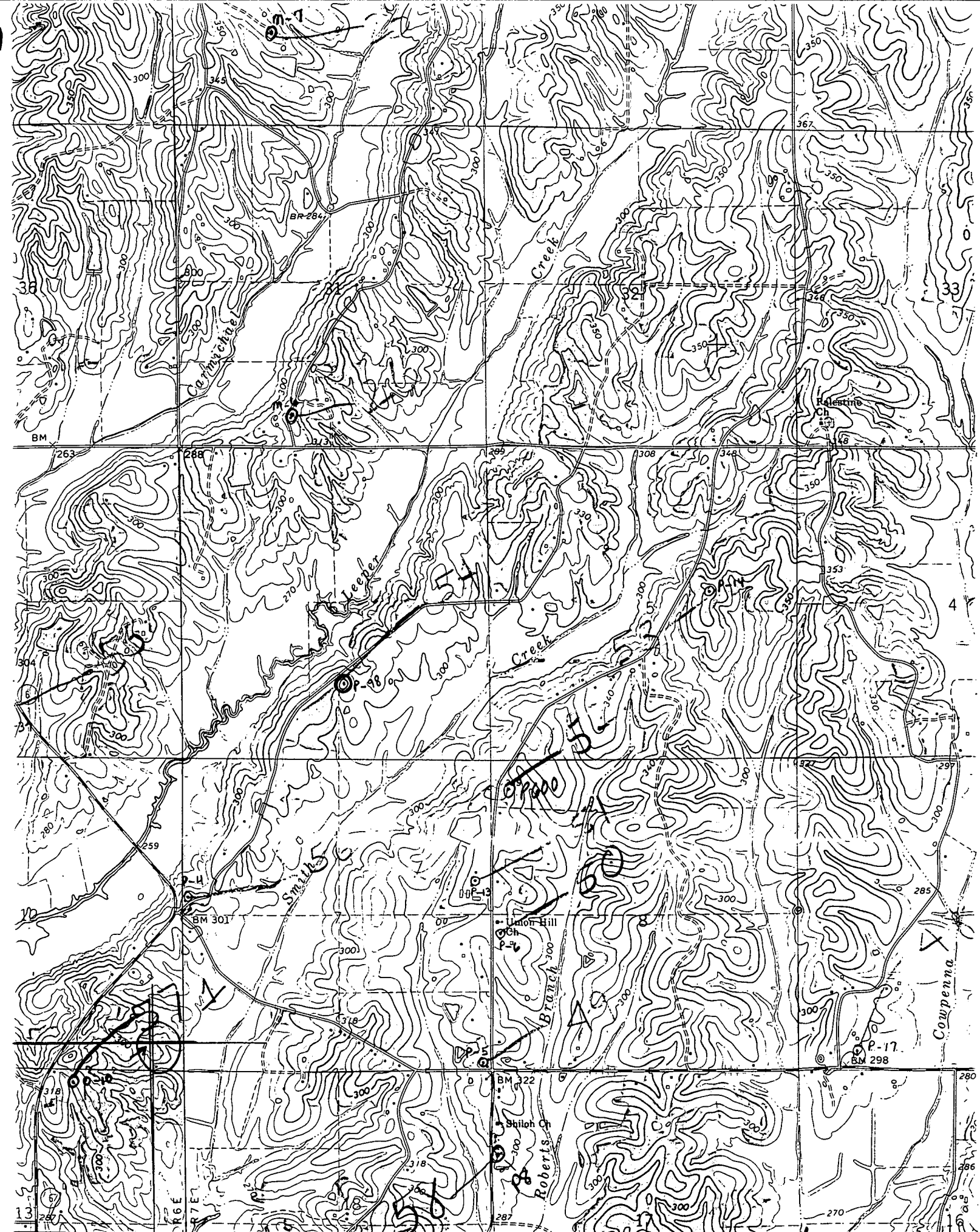

1" = 2.5 MI. AMORY 15 MI.  
 351  
 1352 1570 1800 FEET  
 353  
 355

Evergreen quad

Prepared, edited, and published by the Geological Survey