

9-185
(October 1950)

UNITED STATES
DEPARTMENT OF THE INTERIOR
GEOLOGICAL SURVEY
WATER RESOURCES DIVISION

WELL SCHEDULE

Date 9-12-56, 19____ Field No. 33
Record by Hitt Office No. P8
Source of data Miss Young

1. Location: State Miss County Lee

Map SW - SW 1/4 NW 1/4 sec. 17 T 11 N 7 R 8 W

2. Owner: J F Young Address RP Nettleton B33

Tenant _____ Address _____

Driller _____ Address _____

3. Topography Hillside

4. Elevation 280 ft. above TOPO. below _____

5. Type: Dug, drilled, driven, bored, jetted _____ 19____

6. Depth: Rept. 180 ft. Meas. _____ ft.

7. Casing: Diam. 4 in., to _____ in., Type _____

Depth _____ ft., Finish _____

8. Chief Aquifer Ke From _____ ft. to _____ ft.

Others _____

9. Water level 60 ft. rept. _____ 19____ above _____ below _____

which is _____ ft. above _____ below surface

10. Pump: Type Clinden Capacity _____ G. M.

Power: Kind elec Horsepower 1

11. Yield: Flow _____ G. M., Pump _____ G. M., Meas., Rept. Est. _____

Drawdown _____ ft. after _____ hours pumping _____ G. M.

12. Use: Dom., Stock, PS., RR., Ind., Irr., Obs.

Adequacy, permanence _____

13. Quality good Temp _____ °F.

Taste, odor, color clean Sample Yes _____ No _____

Unfit for _____

14. Remarks: (Log, Analyses, etc.) Some times get muddy

+ sand after pump 3 or 4 hundred

gallons - partly from

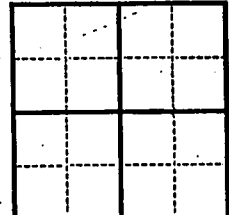

UNITED STATES
 DEPARTMENT OF THE INTERIOR
 GEOLOGICAL SURVEY
 WATER RESOURCES DIVISION

9-182
 (October 1950)

WELL SCHEDULE

Date _____
 Record by _____
 Source of data church

1. Location: State _____
 County _____
 Map _____
 T. _____ S. _____ E. _____
 Section _____
 Address _____
 Address _____
 Address _____

2. Topography _____
 3. Elevation _____ ft. above _____
 _____ ft. below _____
 4. Type: Dig, drilled, driven, bored, jetted _____
 5. Depth: Rept. _____ ft. meas. _____
 6. Casing: Diam. _____ in. to _____ in. Type _____
 Depth _____ ft. Finish _____
 7. Chief Aquifer _____
 From _____ ft. to _____ ft.
 Others _____
 8. Water level _____ ft. meas. _____
 _____ ft. rept. _____
 which is _____ ft. above surface
 _____ ft. below surface

9. Pump: Type _____
 Capacity _____ G. M.
 Power: Kind _____
 Horsepower _____
 10. Yield: Flow _____ G. M., Pump _____ G. M., Motor Rept. Est. _____ G. M.
 Drawdown _____ ft. after _____ hours pumping _____ G. M.
 11. Use: Dom., Stock, Ps., RR., Ind., Ir., Obs. _____
 Adequacy, permanence _____
 12. Quality _____
 Taste, odor, color _____
 Sample _____
 Yes _____
 No _____
 13. Unit for _____
 14. Remarks (Log, Analysis, etc.) _____

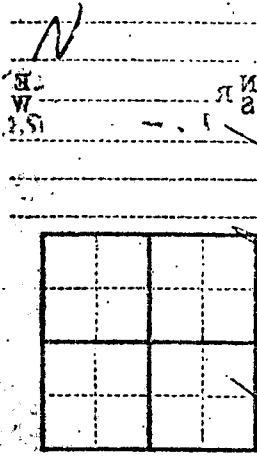

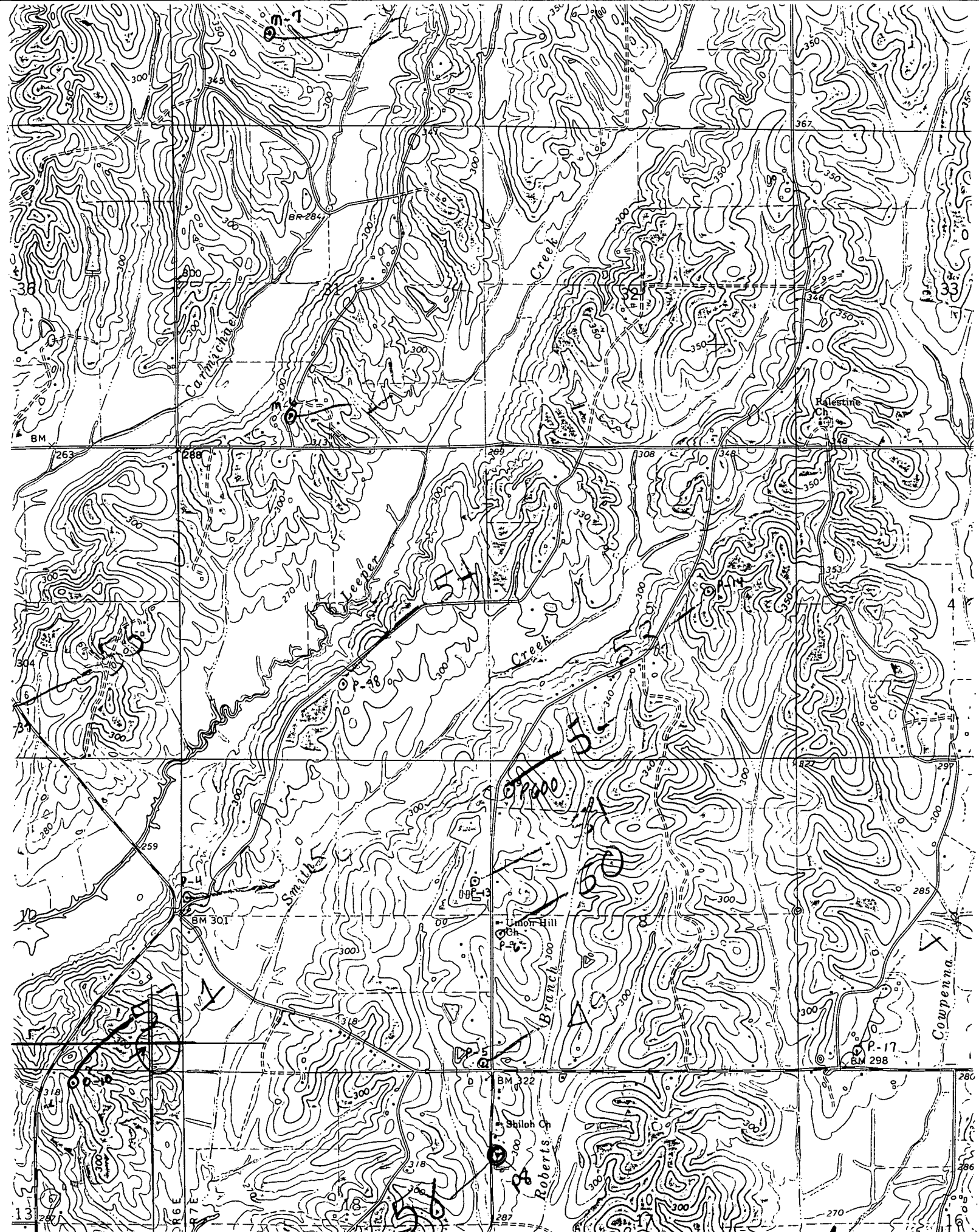

1" = 2000 FEET
NETTLETON 2.5 MI
AMORY 15 MI.
351
1352 1570 000 FEET 35'

Evergreen Quad

Prepared, edited, and published by the Geological Survey