

9-185  
(October 1950)

UNITED STATES  
DEPARTMENT OF THE INTERIOR  
GEOLOGICAL SURVEY  
WATER RESOURCES DIVISION

WELL SCHEDULE

Date 9-11-56, 19. Field No. 22  
Record by Hitt Office No. 024  
Source of data M.M. B. Hunt

1. Location: State Miss County Lee

Map

NE - NW 1/4 NW 1/4 sec. 8 T 11 N R 6 E W

2. Owner: Mt. Luther Bright Address Shannon R3

Tenant \_\_\_\_\_ Address \_\_\_\_\_

Driller Harold Address Shannon

3. Topography rolling 275

4. Elevation 250 ft. above TDPO  
below \_\_\_\_\_

5. Type: Dug, drilled, driven, bored, jetted \_\_\_\_\_ 19-51

6. Depth: Rept. 371 ft. Meas. \_\_\_\_\_ ft.

7. Casing: Diam. 4 in., to \_\_\_\_\_ in., Type \_\_\_\_\_

Depth \_\_\_\_\_ ft., Finish \_\_\_\_\_

8. Chief Aquifer Ke KM From \_\_\_\_\_ ft. to \_\_\_\_\_ ft.

Others \_\_\_\_\_

9. Water level 55 ft. rept. \_\_\_\_\_ 19. above  
meas. \_\_\_\_\_ below

\_\_\_\_\_ which is \_\_\_\_\_ ft. above  
below surface

10. Pump: Type clinder Capacity \_\_\_\_\_ G. M.

Power: Kind elec Horsepower \_\_\_\_\_

11. Yield: Flow \_\_\_\_\_ G. M., Pump \_\_\_\_\_ G. M., Meas., Rept. Est.

Drawdown \_\_\_\_\_ ft. after \_\_\_\_\_ hours pumping \_\_\_\_\_ G. M.

12. Use: Dom., Stock, PS., RR., Ind., Irr., Obs.

Adequacy, permanence \_\_\_\_\_

13. Quality good Temp \_\_\_\_\_ °F.

Taste, odor, color clear Sample Yes  
No

Unfit for \_\_\_\_\_

14. Remarks: (Log, Analyses, etc.) \_\_\_\_\_

A  
N

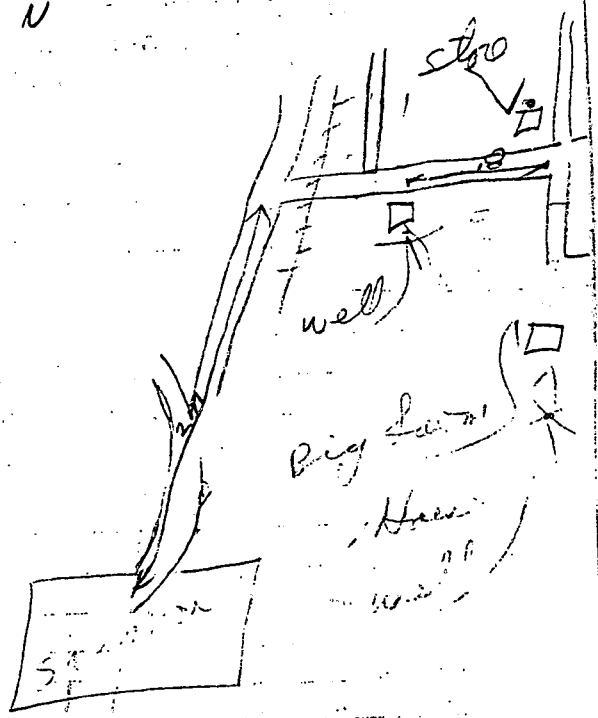

S...

4545

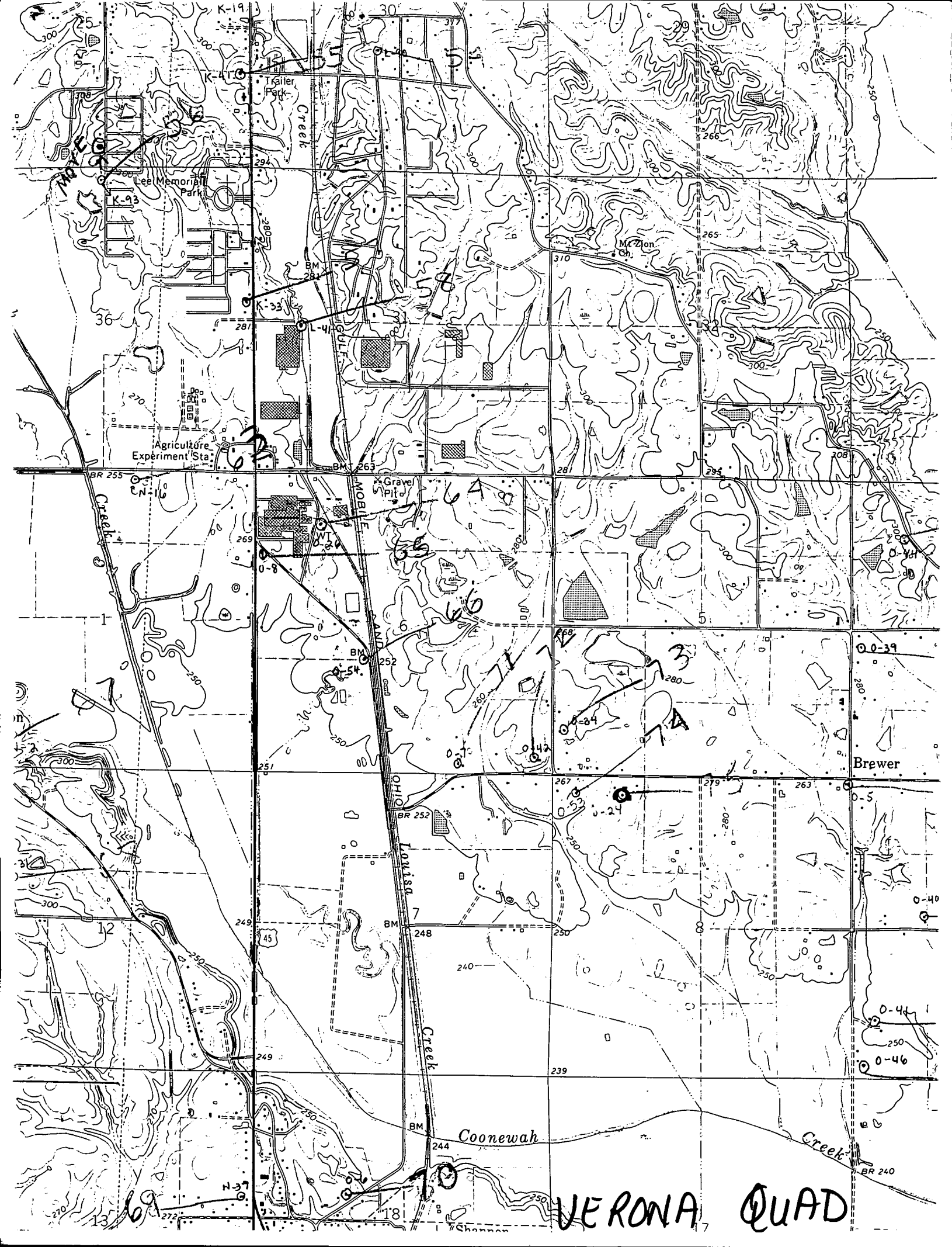

VERONA QUAD