

9-185  
(October 1950)

UNITED STATES  
DEPARTMENT OF THE INTERIOR  
GEOLOGICAL SURVEY  
WATER RESOURCES DIVISION

WELL SCHEDULE

Date AUG 31, 1956 Field No. 76  
Record by SHOWS-HITT Office No. 04  
Source of data T. T. GRUBS 019

1: Location: State MISS County LEE

Map LEF CO. HINAW  
NW NE 1/4 SE 1/4 sec. 20 T 11 N 6 E

2: Owner: T. T. GRUBS Address SHANNON, RT 2

Tenant \_\_\_\_\_ Address \_\_\_\_\_

Driller \_\_\_\_\_ Address \_\_\_\_\_

3: Topography HILL SIDE

4: Elevation 250+ ft. above TOPO.  
below \_\_\_\_\_

5: Type: Dug, drilled, driven, bored, jetted 19.35?

6: Depth: Rept. 300 ft. Meas. \_\_\_\_\_ ft.

7: Casing: Diam. 4 in., to \_\_\_\_\_ in., Type \_\_\_\_\_

Depth 22 ft., Finish \_\_\_\_\_

8: Chief Aquifer Ke From \_\_\_\_\_ ft. to \_\_\_\_\_ ft.

Others \_\_\_\_\_

9: Water level 60 ft. rept 1956 above  
meas. below \_\_\_\_\_

which is \_\_\_\_\_ ft. above  
below surface

10: Pump: Type JET Capacity \_\_\_\_\_ G. M.

Power: Kind ELEC Horsepower \_\_\_\_\_

11: Yield: Flow \_\_\_\_\_ G. M., Pump \_\_\_\_\_ G. M., Meas., Rept. Est. \_\_\_\_\_

Drawdown \_\_\_\_\_ ft. after \_\_\_\_\_ hours pumping \_\_\_\_\_ G. M.

12: Use: Dom., Stock, PS, RR., Ind., Irr., Obs. \_\_\_\_\_

Adequacy, permanence \_\_\_\_\_

13: Quality GOOD Temp \_\_\_\_\_ °F.

Taste, odor, color \_\_\_\_\_ Sample Yes  
No

Unfit for \_\_\_\_\_

14: Remarks: (Log, Analyses, etc.) \_\_\_\_\_

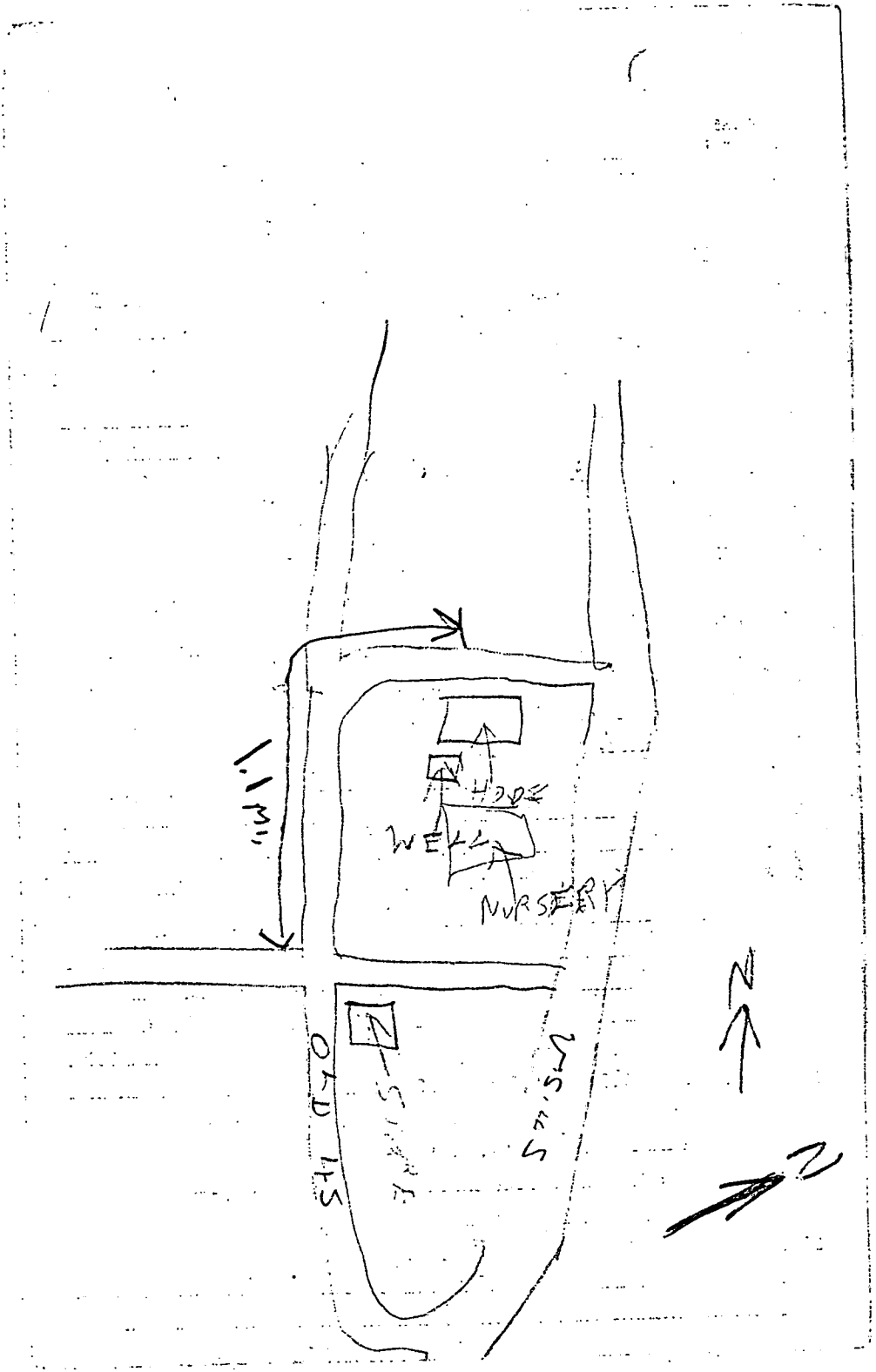

# SHANNON QUAD

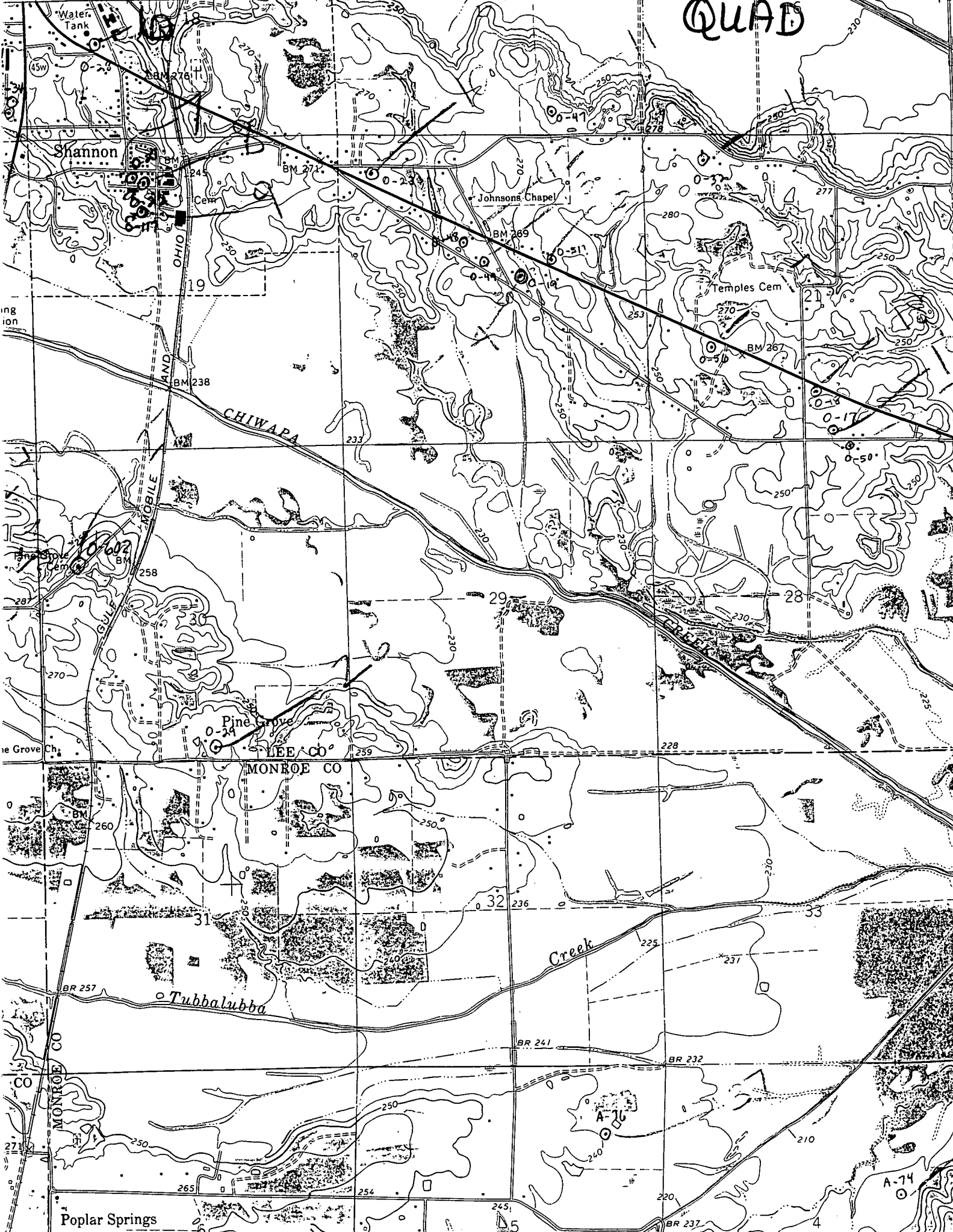

Poplar Springs

A-74

45

4