

Delete

9-185
(October 1950)

UNITED STATES
DEPARTMENT OF THE INTERIOR
GEOLOGICAL SURVEY
WATER RESOURCES DIVISION

WELL SCHEDULE

Date 9-14-56, 19____ Field No. 87
Record by H. H. Hendon Office No. 910
Source of data Hendon

1. Location: State MISS County Lee

Map
NE NW 1/4 NE 1/4 sec. 13 T 11 N R E E W

2. Owner: Hendon Address N. 107th
Tenant _____ Address _____
Driller Hendon Address Shannon

3. Topography _____

4. Elevation 260± ft. above TOPO.
below _____

5. Type: Dug, drilled, driven, bored, jetted _____ 19____

6. Depth: Rept. 180 ft. Meas. _____ ft.

7. Casing: Diam. _____ in., to _____ in., Type _____
Depth 180 ft., Finish _____

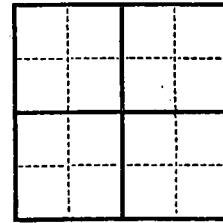

8. Chief Aquifer Ke From _____ ft. to _____ ft.
Others _____

9. Water level 40± ft. rept. 1956 above
meas. below surface
which is _____ ft. above
below surface

10. Pump: Type Jet Capacity _____ G. M.
Power: Kind elec Horsepower 1/2

11. Yield: Flow _____ G. M., Pump _____ G. M., Meas., Rept. Est.
Drawdown _____ ft. after _____ hours pumping _____ G. M.

12. Use: Dom., Stock, PS., RR., Ind., Irr., Obs.
Adequacy, permanence _____

13. Quality good Temp _____ °F.
Taste, odor, color clear Sample Yes
No

Unfit for _____

14. Remarks: (Log, Analyses, etc.) _____

HAVE SANDY WELL log

REPORT OF THE
COMMISSIONER OF THE GENERAL LAND OFFICE
WASHINGTON, D. C.

Well is off Main 6
to small road.
I did not go to
location (H. H.).

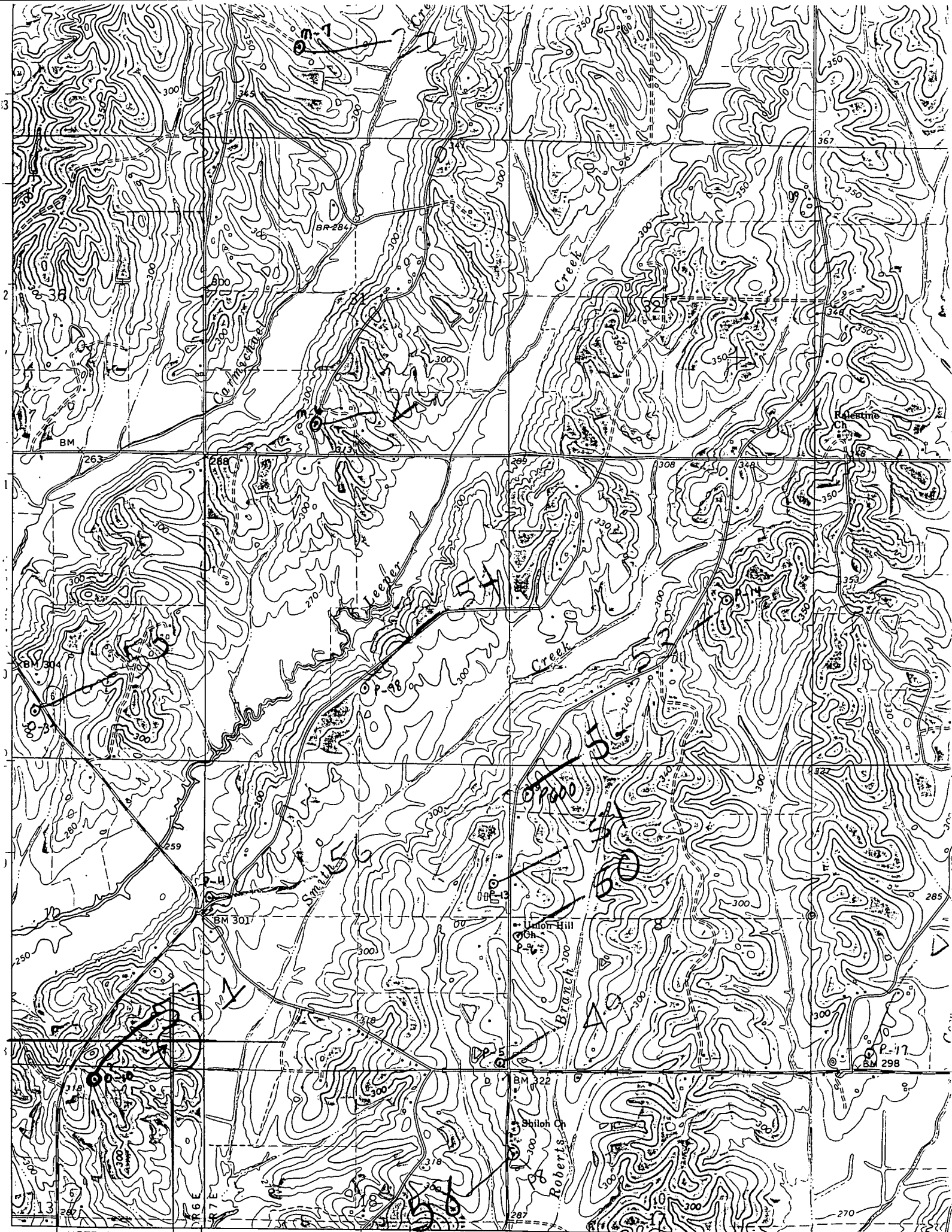

37°30' N 1352 1570 000 FEET 1353 35' 1355
NETTLETON 2.5 MI
AMORY 15 MI. 351
Manned, edited, and published by the Geological Survey
EVERGREEN QUAD