

9-185
(October 1950)

UNITED STATES
DEPARTMENT OF THE INTERIOR
GEOLOGICAL SURVEY
WATER RESOURCES DIVISION

WELL SCHEDULE

Date 9-11-56, 19____ Field No. 27
Record by Hitt Office No. 09
Source of data M. Vinson

1: Location: State Miss County Lee

Map

SW — SW $\frac{1}{4}$ NW $\frac{1}{4}$ sec. 15 T 11 N 6 W

2. Owner: Mrs. G.W. McGuire Address Tubala
Tenant J.O. Vinson Address RE Channon
Driller _____ Address _____

3: Topography rolling

4. Elevation 260 ft. above 755 below

5. Type: Dug, drilled, driven, bored, jetted _____ 19____

6. Depth: Rept. 275 ft. Meas. _____ ft.

7. Casing: Diam. 2 in., to _____ in., Type _____

Depth _____ ft., Finish _____

8. Chief Aquifer Ke From _____ ft. to _____ ft.

Others _____

9. Water level 14 ft. rept. _____ 19____ above
meas. _____ below

which is _____ ft. above surface
below

10. Pump: Type clinton Capacity _____ G. M.

Power: Kind hand Horsepower _____

11. Yield: Flow _____ G. M., Pump _____ G. M., Meas., Rept. Est. _____

Drawdown _____ ft. after _____ hours pumping _____ G. M.

12. Use: Dom., Stock, PS., RR., Ind., Irr., Obs.

Adequacy, permanence _____

13. Quality "mighty good" Temp _____ °F.

Taste, odor, color clear Sample Yes _____ No _____

Unfit for _____

14. Remarks: (Log, Analyses, etc.) none been one flow

but not one

has not been

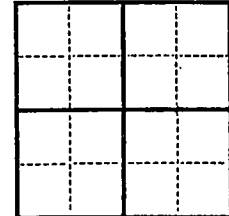

APR 18 1971
10 11 12 13 14 15 16 17 18 19 20
21 22 23 24 25 26 27 28 29 30

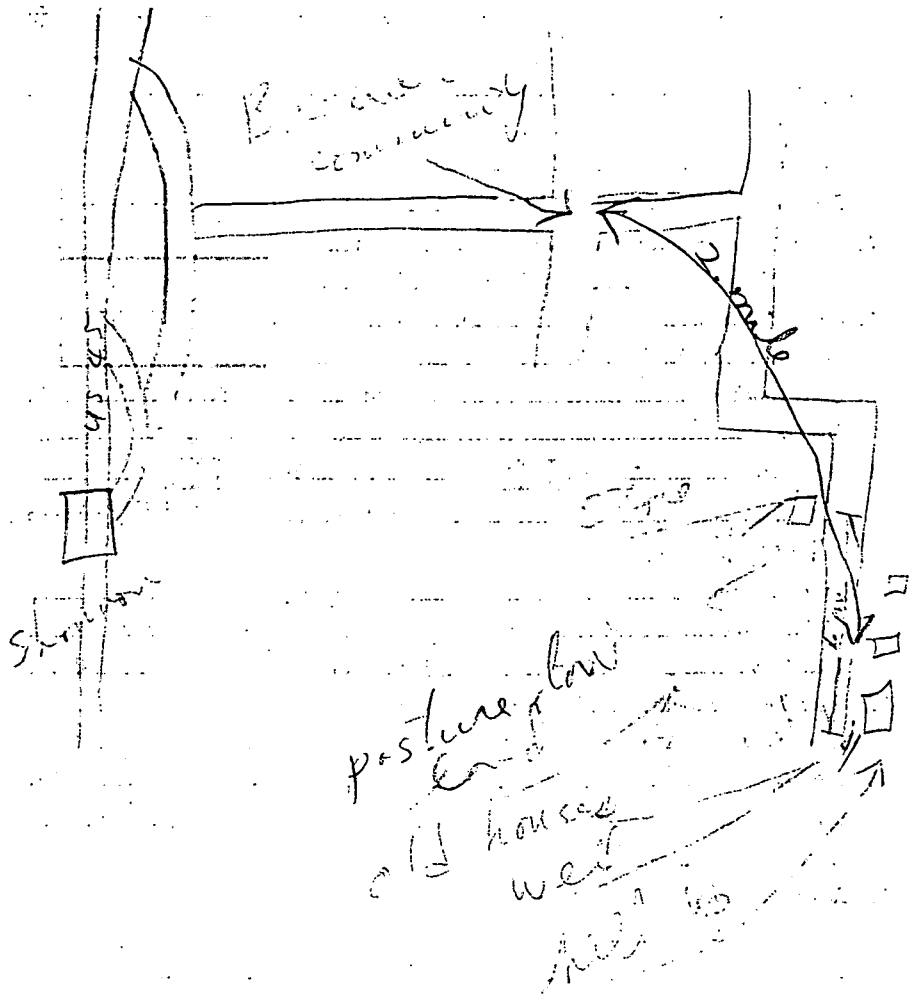

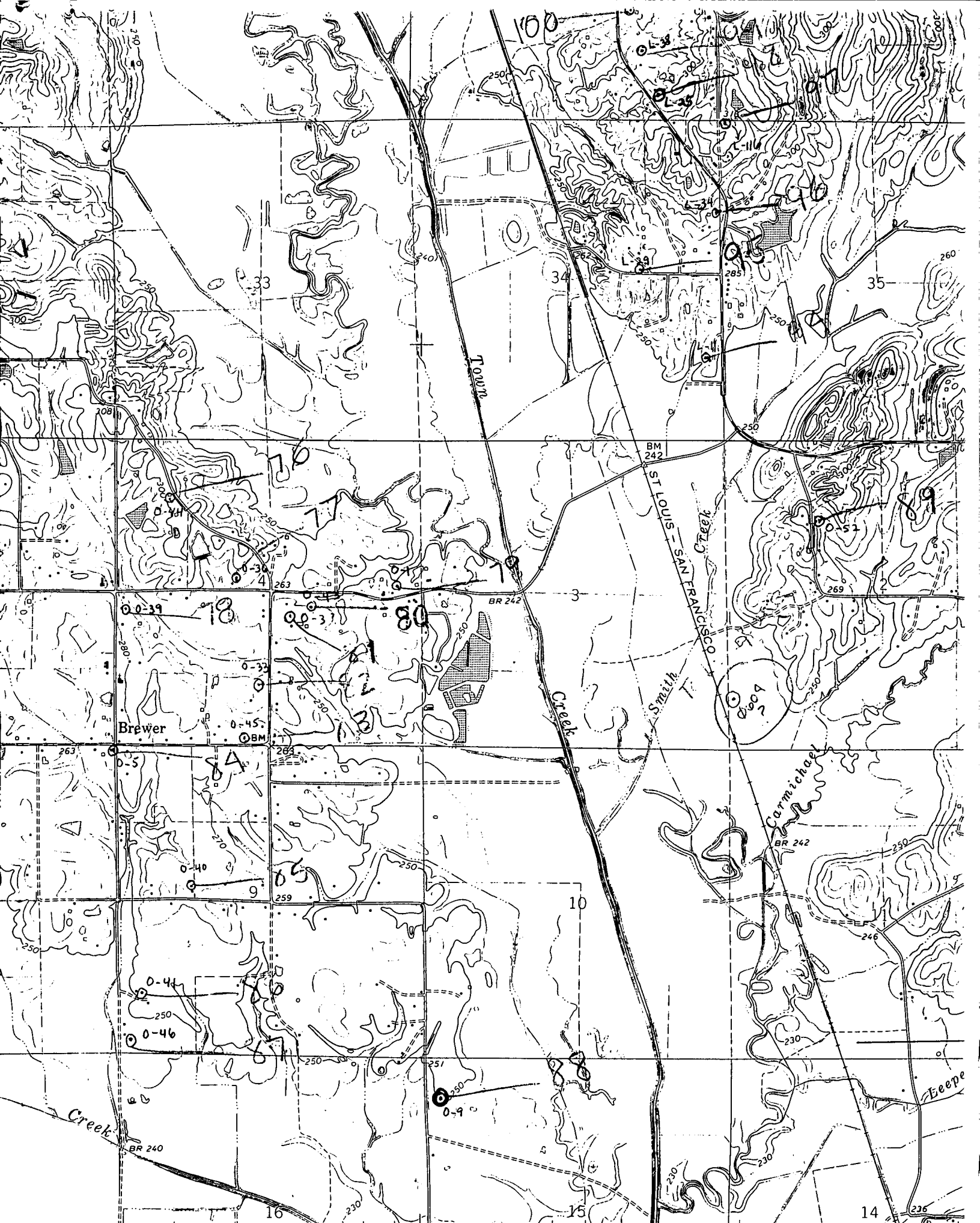

(SHANNON)
3252 II SW
SCALE 1:24,000

VERONA QUAD

• INTERIOR—GEOLOGICAL SURV