

9-185
(October 1950)

UNITED STATES
DEPARTMENT OF THE INTERIOR
GEOLOGICAL SURVEY
WATER RESOURCES DIVISION

WELL SCHEDULE

Date 9-N-56, 19___ Field No. 20
Record by Hitt Office No. 06
Source of data _____

1. Location: State Miss County Lee

Map

SE-SE 1/4 NW 1/4 sec. 18 T 11 N 6 E W

2. Owner: A.B. Kinard Address Shannon R3

Tenant _____ Address _____

Driller Harris Address Shannon

3. Topography rolling

4. Elevation 260+ ft. above TOPO.
below

5. Type: Dug, drilled, driven, bored, jetted 1934

6. Depth: Rept. 185 ft. Meas. _____ ft.

7. Casing: Diam. 4 in., to _____ in., Type _____
Depth _____ ft., Finish _____

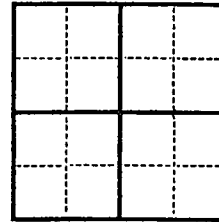

8. Chief Aquifer Ket From _____ ft. to _____ ft.

Others _____

9. Water level 45 ft. rept. _____ 19___ above
meas. _____ below

_____ which is _____ ft. above
below surface

10. Pump: Type clinder Capacity _____ G. M.

Power: Kind elec Horsepower 1/2

11. Yield: Flow _____ G. M., Pump _____ G. M., Meas., Rept. Est.

Drawdown _____ ft. after _____ hours pumping _____ G. M.

12. Use: Dom., Stock, PS., RR., Ind., Irr., Obs.

Adequacy, permanence _____

13. Quality "the best" Temp _____ °F.

Taste, odor, color clear Sample Yes
No

Unfit for _____

14. Remarks: (Log, Analyses, etc.) _____

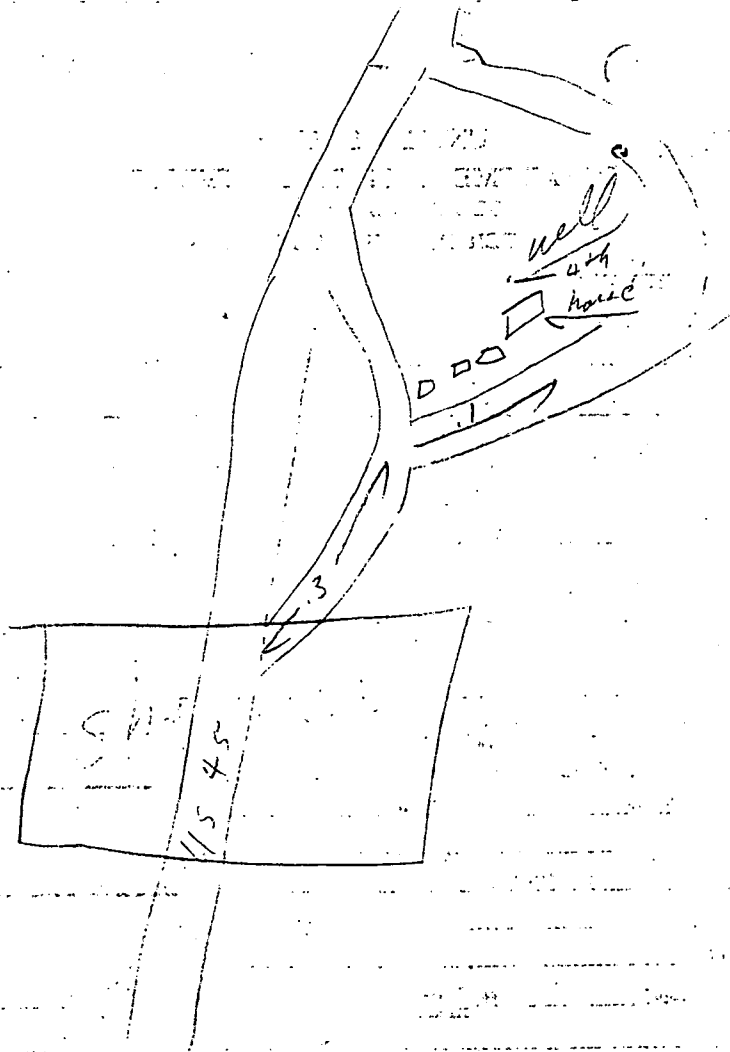

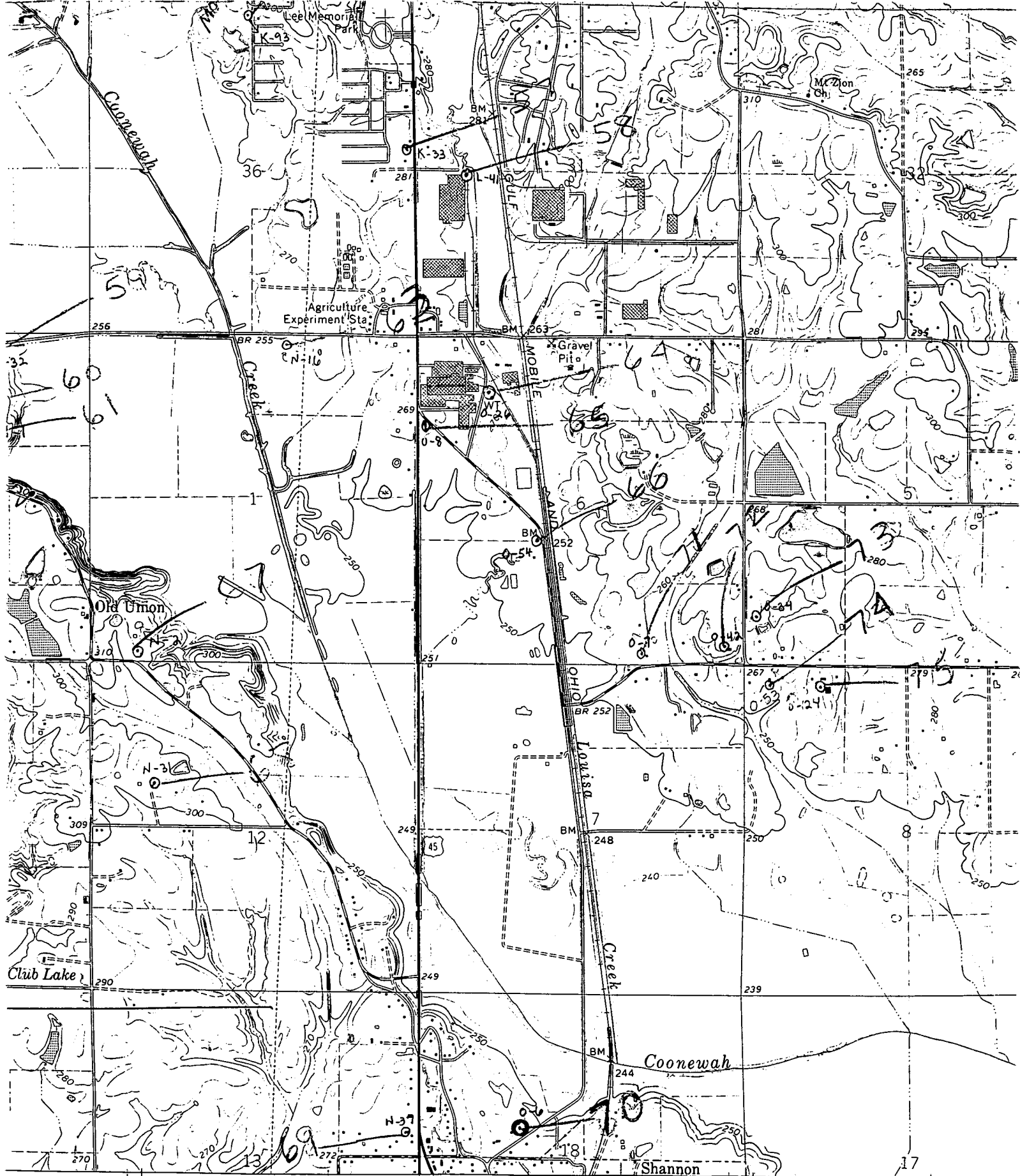

R. 5 E. 1530 000 FEET OKOLONA 9 MI. WEST POINT 38 MI. NETTLETON 6 MI. 42'30" ABERDEEN (VIA U.S. 45) 27 MI. R. 6 E. 344 (SHANNON) 3252 II :

Published by the Geological Survey
 U.S.G.S. and USCE
 Metric methods from
 1960. Field checked 1966
 927 North American datum
 on Mississippi coordinate system, east zone
 North American Datum 1983

**VERONA
 QUAD**

GN 0°57' 17 MILS
 MN 3° 53 MILS

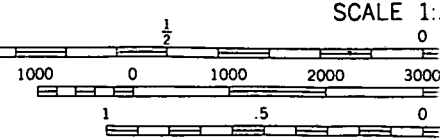

CONTOUR INTER
 NATIONAL GEODETIC VER