

OIL & GAS WELL SCHEDULE

County: 81

Well No.: N611

Company: Moon - Hines - Tigrett

Well: Vaughan 22-6 #1
NE/NW/NE/SF

Location: 2894' ENL + 660' FEL S22 T11S R5E

Elevation:

G.L.: 246'

D.F.: 254'

K.B.: 255'

TROY SE QUAD

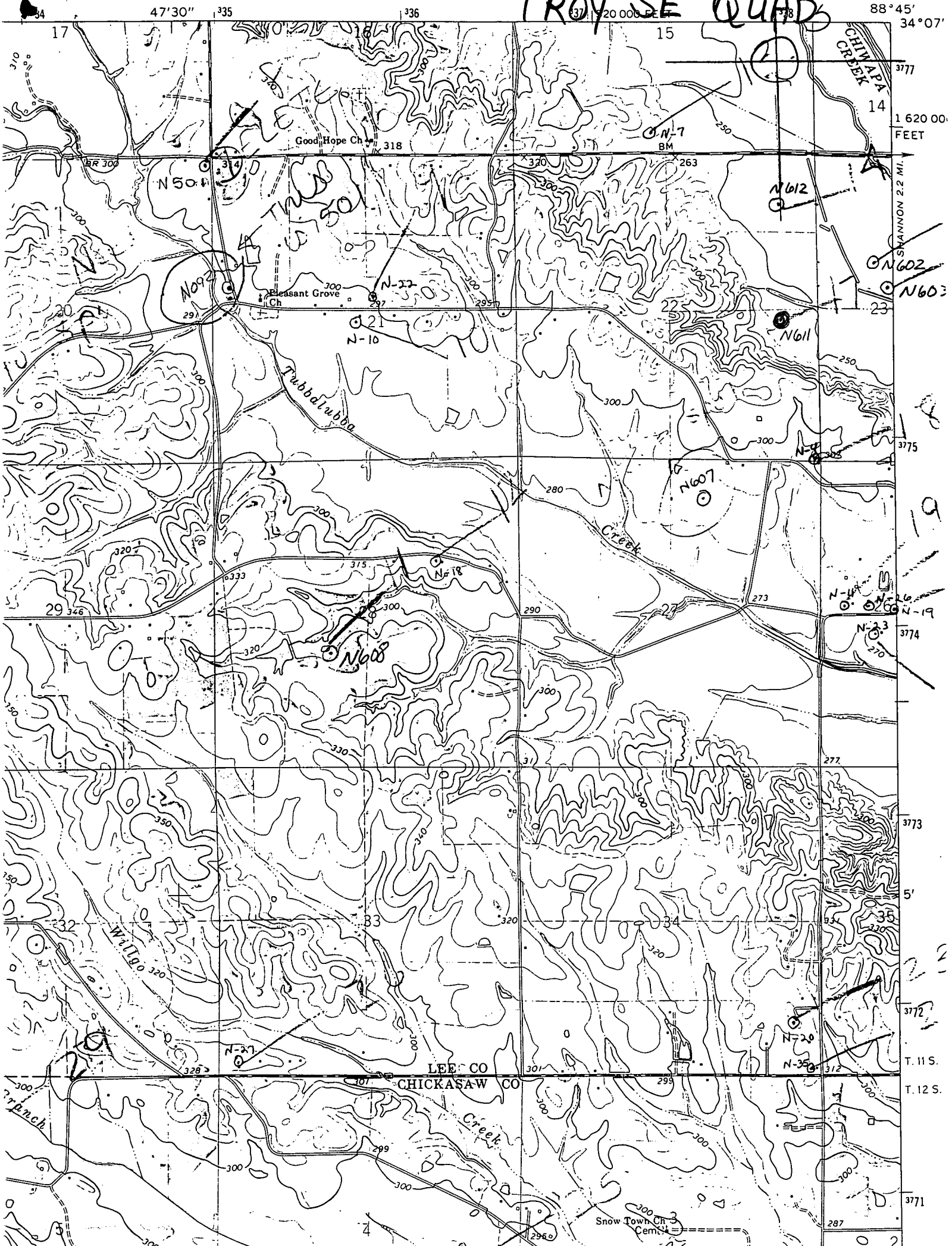

88° 45' 34" 07"
1620 00 FEET
SHANNON 2.2 MI.
19
5'
T. 11 S.
T. 12 S.
3774
3773
3772
3771

47° 30' 35"
336
337
338
339
340
341
342
343
344
345
346
347
348
349
350
351
352
353
354
355
356
357
358
359
360
361
362
363
364
365
366
367
368
369
370
371
372
373
374
375
376
377
378
379
380
381
382
383
384
385
386
387
388
389
390
391
392
393
394
395
396
397
398
399
400