

OIL & GAS WELL SCHEDULE

County: 81

Well No.: N601

Company: Moon-Hines-Tigrett

Well: # 1 Anderson-Homan 8-14

Location: 1977' FWL + 900' FSL (??) ^{NW, SE, SW} S8 T11S R5E

Elevation:

G.L.: 344'

D.F.: _____

K.B.: 354'

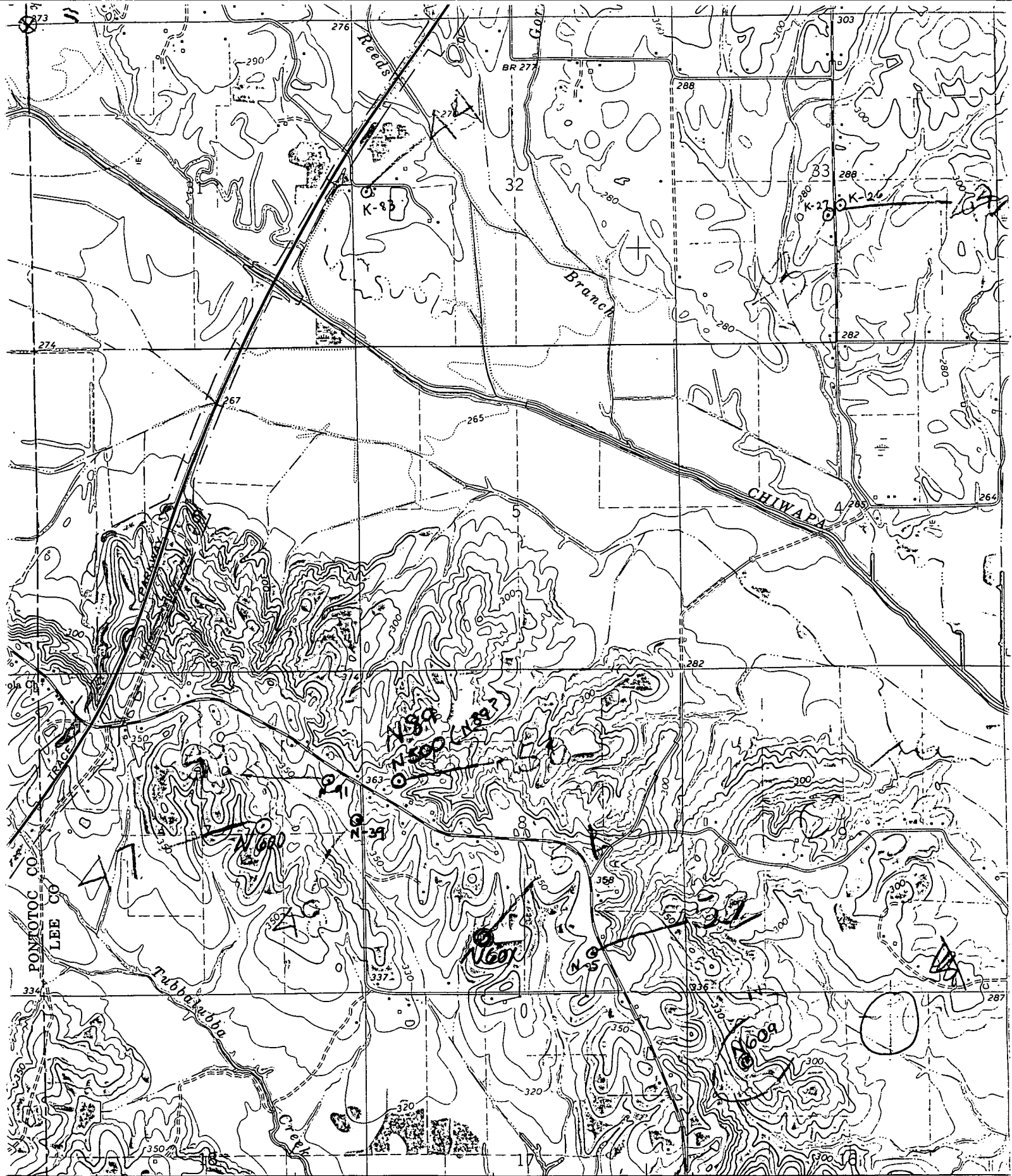

4 E. R. 5 E. 332 (TROY SE) 3252 III SE 334 47'30" SHANNON 4.7 MI. 336000m. E. 287

SCALE 1:24 000

1 MILE
 0 1000 2000 3000 4000 5000 6000 7000 FEET
 1 5 0 1 KILOMETER

CONTOUR INTERVAL 10 FEET
 DOTTED LINES REPRESENT 5-FOOT CONTOURS

BISSELL QUAD