

1/81 W70

Recorded by W70  
Date 10/1/81

U.S. GEOLOGICAL SURVEY  
WATER RESOURCES DIVISION  
MISSISSIPPI DISTRICT  
WELL RECORD

Well No. N91  
E-Log No. \_\_\_\_\_  
County Lee

Site ID 34.0827.0884843.01 R=0\* T=A\* 2=W\*

Data reliab. 3=U\* Report. agency 4=USGS\* Dist. 6=28\* 7=28\* Co. 8=081\*

Lat. \_\_\_\_\_ Long. 9=34.0827\* 10=0884843\* Well No. 12=N91\*

Location 13=SE 1/4 S 07 T 11 S R 05 E\* Alt. 16=370.360

Hyd. Unit (OWDC) 20= \_\_\_\_\_ Date 21=09/11/1981\*

Well use 23=W\* Water Use 24=Z\* Hole depth 27=861\* Well depth 28=861\*

WL 30=140\* Date 31=09/11/1981\* Source 33=D\*

Status 273= \_\_\_\_\_ Project No. 5= \_\_\_\_\_

R=158\* T=A\* Date 159#09/11/1981\* Owner No. Water supply for

Owner 161#GETTY OIL CO 0.1 R.9

R=192\* T=A\* Date 193# \_\_\_\_\_ Temp. 196#00010\* 197= \_\_\_\_\_

R=192\* T=A\* Date 193# \_\_\_\_\_ Cond. 196#00095\* 197= \_\_\_\_\_

R=192\* T=A\* Date 193# \_\_\_\_\_ pH 196#00400\* 197= \_\_\_\_\_

R=58\* T=A\* 59# 1\* Date 60=09/11/1981\* Remarks \_\_\_\_\_

Drlg. 63=18A\* Name Griner Method 65=H\* Finish 66=P\*

R=76\* T=A\* 59# 1\* \_\_\_\_\_

Top csng. 77# 0\* Bot. csng. 78=819\* Diam. 79# 3\*

R=76\* T=A\* 59# 1\* \_\_\_\_\_

Top csng. 77# \_\_\_\_\_ Bot. csng. 78= \_\_\_\_\_ Diam. 79# \_\_\_\_\_

R=82\* T=A\* 59# 1\* Top 83# 819\* Bottom 84=861\*

Type 85=P\* Diam. 87=3\* Size 88= \_\_\_\_\_

R=82\* T=A\* 59# 1\* Top 83# \_\_\_\_\_ Bottom 84= \_\_\_\_\_

Type 85= \_\_\_\_\_ Diam. 87= \_\_\_\_\_ Size 88= \_\_\_\_\_

R=146\* T=A\* 147# 1\* Q 150=70\* Q/S 272= \_\_\_\_\_

134 flows 146 pumped

GEN. SITE DATA  
OWNER  
FIELD OF CONSTR.  
CASING  
OPENINGS  
YIELD

LIFT

R=42\* T= A \* Lift type 43# A\* Intake 44= \* Power type 45= \*

Date 38= 09/11/1981\* H.P. 46= \*

LOGS

R=198\* T= A \* Log 199# D\* Top 200= 0.\* Bot 201= 861.\*

R=198\* T= A \* Log 199# \* Top 200= \* Bot 201= \*

R=189\* T= A \* E Log No. 190# \* 191= M I S S D I S T \*

ANAL.

R=114\* T= A \* Year 115# \* 117= \* 120= \*

AQUIFERS

R=90\* T= A \* 256# \* Top 91= 825.\* Bot 92= 861.\*

Unit ID 93= 21 (58.0) \* Name of Unit

R=90\* T= A \* 256# \* Top 91= \* Bot 92= \*

Unit ID 93= \* Name of Unit

HYDRAULICS

R=98\* T= A \* 99# 1 \* Unit tested 100= \* 103= \*

R=105\* T= A \* 99# 1 \* Test No. 106# \*

107= Transmissivity (gal/d)/ft

108= Hydraul. cond. (gal/d)/ft<sup>2</sup>

110= Storage coeff. Boundaries

R=121\* T= A \* Begin 122# \* Network 258# \*

Water Level Data Collection: (1)

2500' S + 1650' W of NE/Cor

description of formations encountered	from	to
clay, rock	0	460
broken sand	460	520
shaped, mostly clay	520	825
sand	825	861

Lee  
N 91  
9-11-81

MISSISSIPPI DEPARTMENT OF NATURAL RESOURCES  
Bureau of Land and Water Resources  
Southport Mall  
P.O. Box 10631  
Jackson, Mississippi 39200  
WATER WELL DRILLERS LOG

CODED

9-11-81 date well completed  
Greene Drilling Service, Inc. firm name  
Lee county well located

LANDOWNER:  
Getty Oil Corp.  
P.O. Box 16809  
Mobile, Ala 36616  
(mailing address)

description of formations encountered	from	to
clay, rock	0	460
broken sand	460	520
shaped, mostly clay	520	825
sand	825	861

WELL LOCATION: 2500'S + 1650'W  
sec. 7 T. 11 N R. 5 E of  
Etheridge & Shannon  
7-1/2 mi. (direction) (nearest town)

WELL PURPOSE: oil field supply  
(home, irrigation, municipal, industrial)

- WELL COMPLETION DATA:
- (1) diameter (inches) 3"
  - (2) total depth (feet) 861'
  - (3) static water level (feet) 140' below top of ground
  - (4) casing Steel, 861' (material) (depth)  
3" (size) if telescope see back.
  - (5) screen 43' 819' (length) (depth to top)  
3" perforated (size) (material)
  - (6) pump — 70 (HP) (yield gpm)  
AC (type power)
  - (7) electric log — (yes or no)  
(organization running log)
  - (8) how well bottom plugged range  
peel

DRILLERS REMARKS:

DEPT. OF NATURAL RESOURCES  
BUREAU OF LAND & WATER RESOURCES

SEP 28 1981

RECEIVED

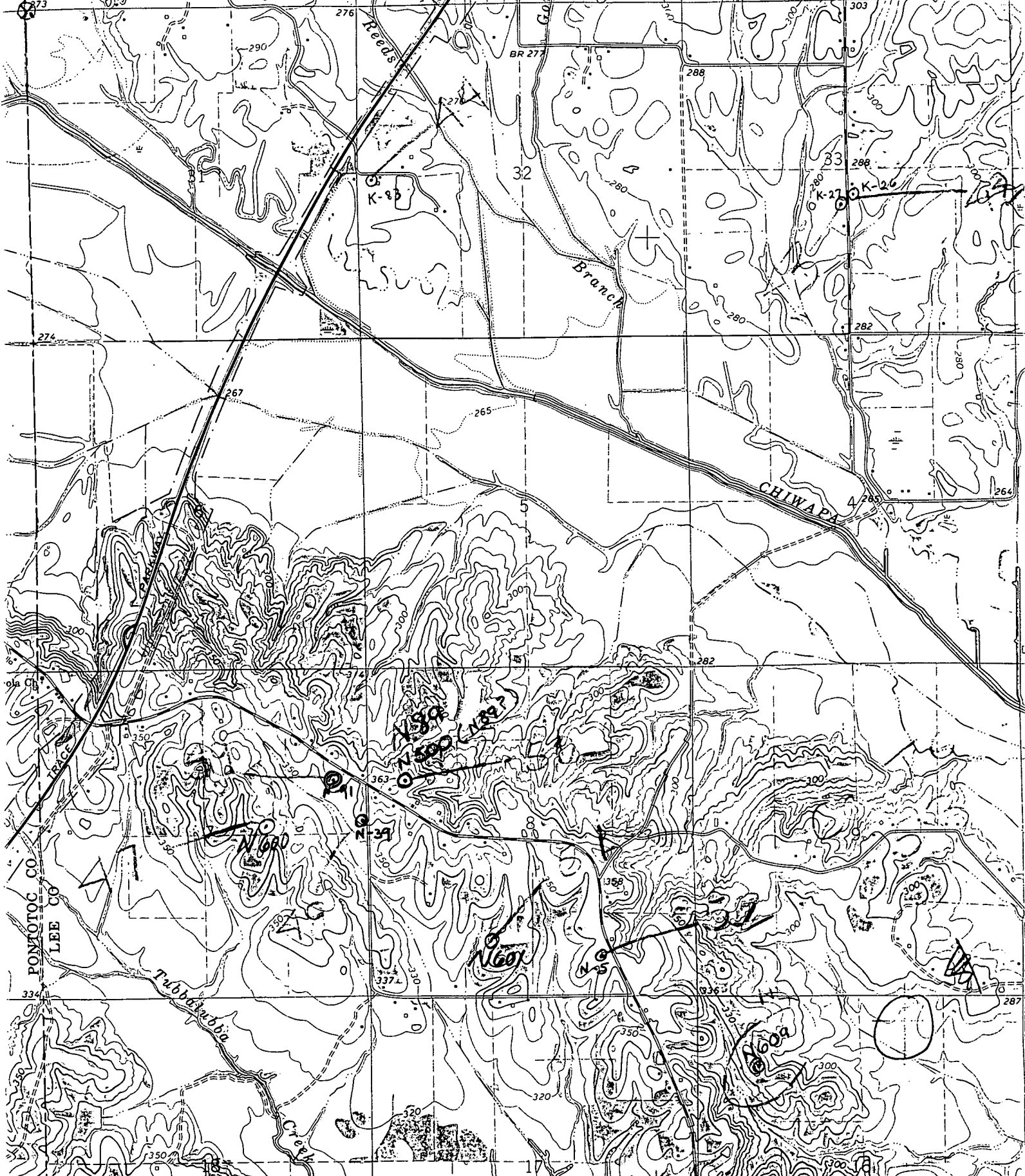

R. 4 E. R. 5 E. 332 (TROY SE) 3252 III SE 334 47'30" SHANNON 4.7 MI. 336000m.E. 287

SCALE 1:24 000

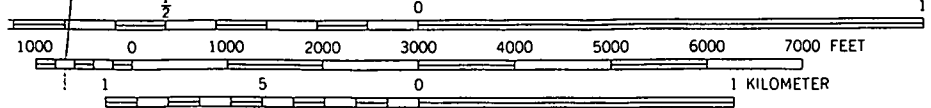

CONTOUR INTERVAL 10 FEET  
 DOTTED LINES REPRESENT 5-FOOT CONTOURS

**BISSELL QUAD**