

Verona

WRD Exp. (GW)
April 1966

Well No. N 32

WELL SCHEDULE

U. S. DEPT. OF THE INTERIOR

GEOLOGICAL SURVEY

WATER RESOURCES DIVISION

TRANSMITTED FOR ADP

MASTER CARD

Record by THEMISGA Source of data Bow C Date 3/9/67 Map _____

State 2 E County (or town) LEE 4 1

Latitude: 34 09 43 N Longitude: 08 84 34 Sequential number: 1

Lat-long accuracy: 1 T 11 N 5 R 5 W; Sec 2, NE 1/4, NW 1/4, NE 1/4

Local well number: N 0328 A 0211 S 05 E Other number: 396 B & M

Local use: _____ Owner or name: _____

Owner or name: MITCHELL SISK Address: _____

Ownership: County, Fed Gov't, City, Corp or Co, Private, State Agency, Water Dist _____ P

Use of water: (A) Air cond, Bottling, Comm, Dewater, Power, Fire, Dom, Irr, Med, Ind, P S, Rec, (S) Stock, Instit, Unused, Repressure, Recharge, Desal-P S, Desal-other, Other _____ H

Use of well: (A) Anode, Drain, Seismic, Heat Res, Obs, Oil-gas, Recharge, Test, Unused, Withdraw, Waste, Destroyed, (D) _____ W

DATA AVAILABLE: Well data Freq. W/L meas.: _____ Field aquifer char. _____

Hvd. lab. data: _____

Qual. water data; type: PARTIAL USGS

Freq. sampling: _____ Pumpage inventory: yes no period: _____

Aperture cards: _____ yes _____

Log data: DRILLERS _____ D

WELL-DESCRIPTION CARD

SAME AS ON MASTER CARD Depth well: _____ ft 440 Meas. DELG 3

Depth cased: _____ ft 18 Casing type: _____; Diam. _____ in 4

Finish: (C) porous concrete, (F) gravel w. (perf.), (G) gravel w. (screen), (H) horiz. gallery, (O) open end, (P) open perf., (S) screen, (T) sd. pt., (W) shored, (X) other, (Z) open hole, _____ X

Method: (A) air rot., (B) bored, (C) cable, (D) dug, (H) hyd rot., (J) jetted, (P) air percussion, (R) reverse, (T) rotary, (V) trenching, (W) driven, (Z) drive wash, _____ H

Date Drilled: 9 6 6 Pump intake setting: _____ ft _____

Driller: HERNDON name SHANNON address

Lift (type): (A) air, (B) bucket, (C) cent., (J) jet, (L) multiple (cent.), (M) multiple (turb.), (N) none, (P) piston, (R) rot., (S) submerg., (T) turb., other _____ P Deep Shallow

Power (type): (nat) diesel, elec, gas, gasoline, LP hand, gas, wind; H.P. _____ 1 Trans. or meter no. _____

Descrip. MP _____ ft above _____ below LSD, Alt. MP _____

Alt. LSD: _____ 272 Accuracy: (source) _____ 4

Water Level _____ ft above _____ below MP; Ft below LSD 75 Accuracy: _____ D

Date meas: 9/12/66 466 Yield: _____ gpm _____ Method determined _____

Drawdown: _____ ft _____ Accuracy: _____ Pumping period _____ hrs _____

QUALITY OF WATER DATA: Iron _____ ppm Sulfate _____ ppm Chloride _____ ppm Hard. _____ ppm

Sp. Conduct 375 K x 10⁶ 3 Temp. _____ °F _____ Date sampled 3/13/67 367

Taste, color, etc. _____

Well No. N 32

Lee

N 32

4-66

MISSISSIPPI BOARD OF WATER COMMISSIONERS

WATER WELL DRILLERS LOG

Date: April 12 1966, Driller: Herndon-Homan Well & Supply, Inc.
(When well drilled) SHANNON, MISSISSIPPI 38868 County Lee
(Where well is located)

(1) Owner of Land <small>(Name)</small>	Description & Color of Materials Sand, Clay, Red Clay, Shell, etc.	Thick- ness Feet	Depth Feet
<u>Mitchell SFR</u> <small>(Address)</small>	<u>surface sand & clay</u>	<u>15</u>	<u>15</u>
<u>2 Shannon, Miss.</u>	<u>blue clay</u>	<u>315</u>	<u>320</u>
(2) Location: <u>NW 1/4, NW 1/4, Sec. 1 T11 R5</u>	<u>S E sand</u>	<u>320</u>	<u>740</u>
<u>3</u> miles <u>(N)</u> <u>NE</u> of <u>SHANNON</u>	<u>Bottom</u>	<u>440</u>	
(3) Topography: <u>flat</u>	<u>Red fine...</u>		
(4) Purpose of Well: <u>Home</u>			

Information upon completion of well:

- (1) Diameter 4 inches.
- (2) Total Depth 440 feet.
- (3) Water Level 75 feet below top of ground.
- (4) Cased to 18', Size 4"
- (5) Screen: Size None, Length _____
- (6) Were any formations sealed against pollution?
 yes, no.

If YES depth of formation 15'

Why surface & sand

Drillers Remarks: _____
 Yield in gpm: HP
 Size pump: _____
 Type power: _____

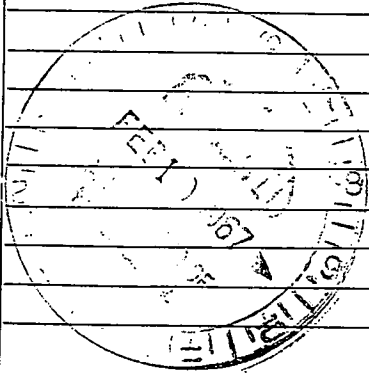

mail this copy to Board of Water Commissioners 429 Miss. St. Jackson, Miss.
 396

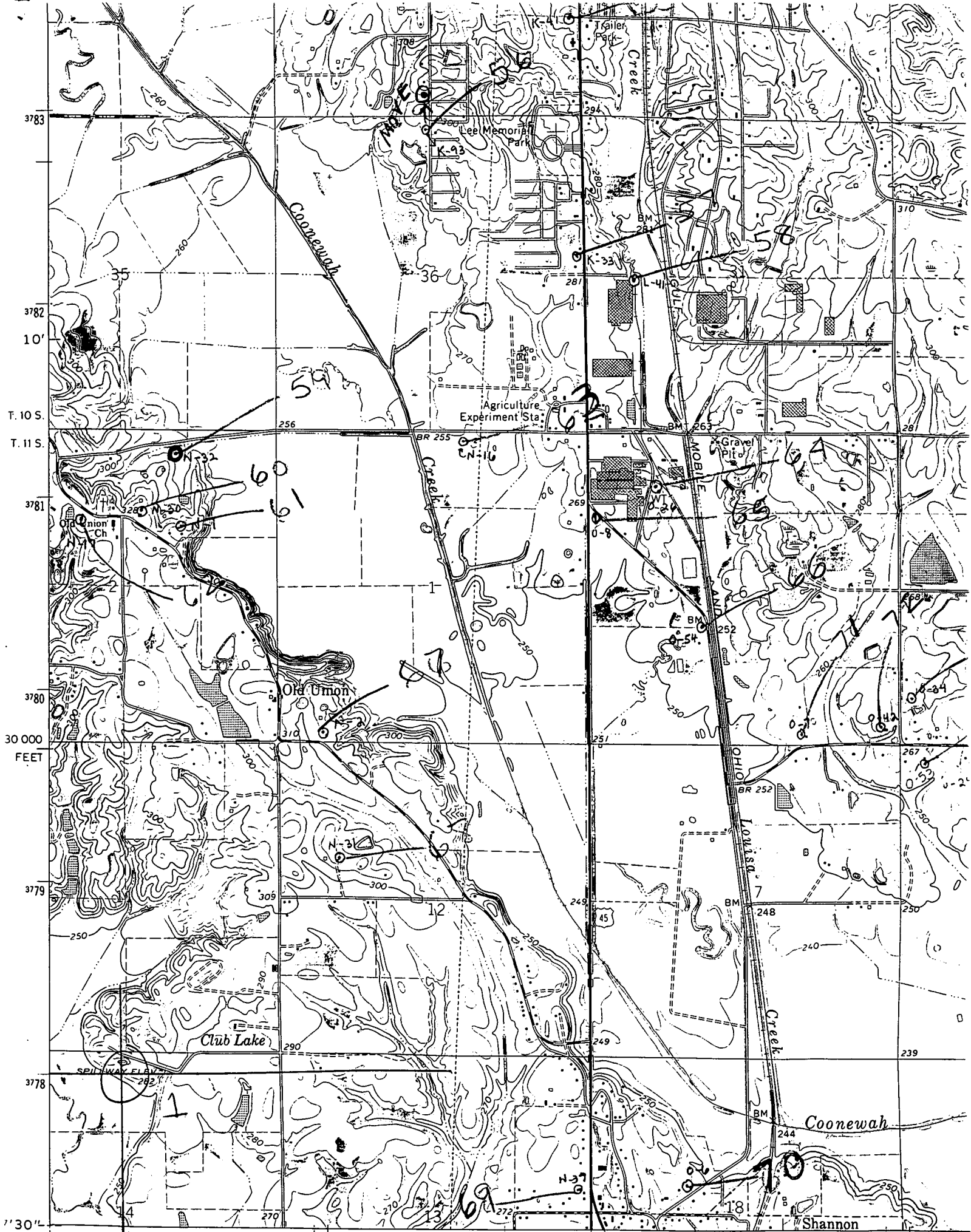

T. 10 S.
T. 11 S.
3783
3782
10'
3781
3780
30 000
FEET
3779
3778

88° 45' 339 R. 5 E. 1530 000 FEET OKOLONA 9 MI. N. 5A WEST POINT 38 MI. N. 5A 45 NETTLETON 6 MI. 42' 30" ABERDEEN (VIA U.S. 45) 27 MI. R. 6 E.

Mapped, edited, and published by the Geological Survey

VERONA QUAD

1 SE